

Barudan

HIGH SPEED AUTOMATIC EMBROIDERY MACHINE

MODEL

BEVY-Y9F

PARTS LIST

BARUDAN CO., LTD.

20 Tsukagoshi Josuiji,
Ichinomiya-city, Aichi-pref., Japan
TEL <81>586-76-1137 FAX <81>586-77-1499
<http://www.barudan.co.jp/>

株式会社 **バルダン**

〒491-0004 愛知県一宮市定水寺塚越20番地
TEL (0586) 76-1137(代) FAX (0586) 77-1499
<http://www.barudan.co.jp/>

品番FZ0PL30

2007年10月改訂

JH1100M01

Barudan

HIGH SPEED AUTOMATIC EMBROIDERY MACHINE

MODEL

BEVY-Y9F

PARTS LIST

BARUDAN CO., LTD.

20 Tsukagoshi Josuiji,
Ichinomiya-city, Aichi-pref., Japan
TEL <81> 586-76-1137 FAX <81> 586-77-1499
<http://www.barudan.co.jp/>

株式会社 **バルダン**

〒491-0004 愛知県一宮市定水寺塚越20番地
TEL (0586) 76-1137 (代) FAX (0586) 77-1499
<http://www.barudan.co.jp/>

BEVY-Y9F HIGH SPEED AUTOMATIC EMBROIDERY MACHINE 高速自動刺繍マシン

C O N T E N T S

目 次

Machine layout (BEVY-Y9F)
配置図 (BEVY-Y9F)

00	Table · Frame テーブル · フレーム
01A	Head · Bed A ヘッド · ベッドA
01B	Head · Bed B ヘッド · ベッドB
02A	Thread cut A 糸切りA
02B	Thread cut B 糸切りB
02C	Thread cut C 糸切りC
02D	Thread cut D 糸切りD
03A	Take up lever A 天秤A
03B	Take up lever B 天秤B
04A	Needle bar A 針棒A
04B	Needle bar B 針棒B
04C	Needle bar C 針棒C
05	Jump ジャンプ
06	Thread guide 糸道

- 07A Color change A
色換え A
- 07B Color change B
色換え B
- 07C Color change C
色換え C
- 08A Drive A
駆動 A
- 08B Drive B
駆動 B
- 10A Pantograph drive A
枠駆動 A
- 10B Pantograph drive B
枠駆動 B
- 10C Pantograph drive C
枠駆動 C
- 10D Pantograph drive D
枠駆動 D
- 10E Pantograph drive E
枠駆動 E
- 10F Pantograph drive F
枠駆動 F
- 10G Pantograph drive G
枠駆動 G
- 11A Control A
制御 A
- 11B Control B
制御 B
- 12 Accessories
付属品

INDEX
索引

Machine layout (BEVY-Y9F)

配置図 (BEVY-Y9F)

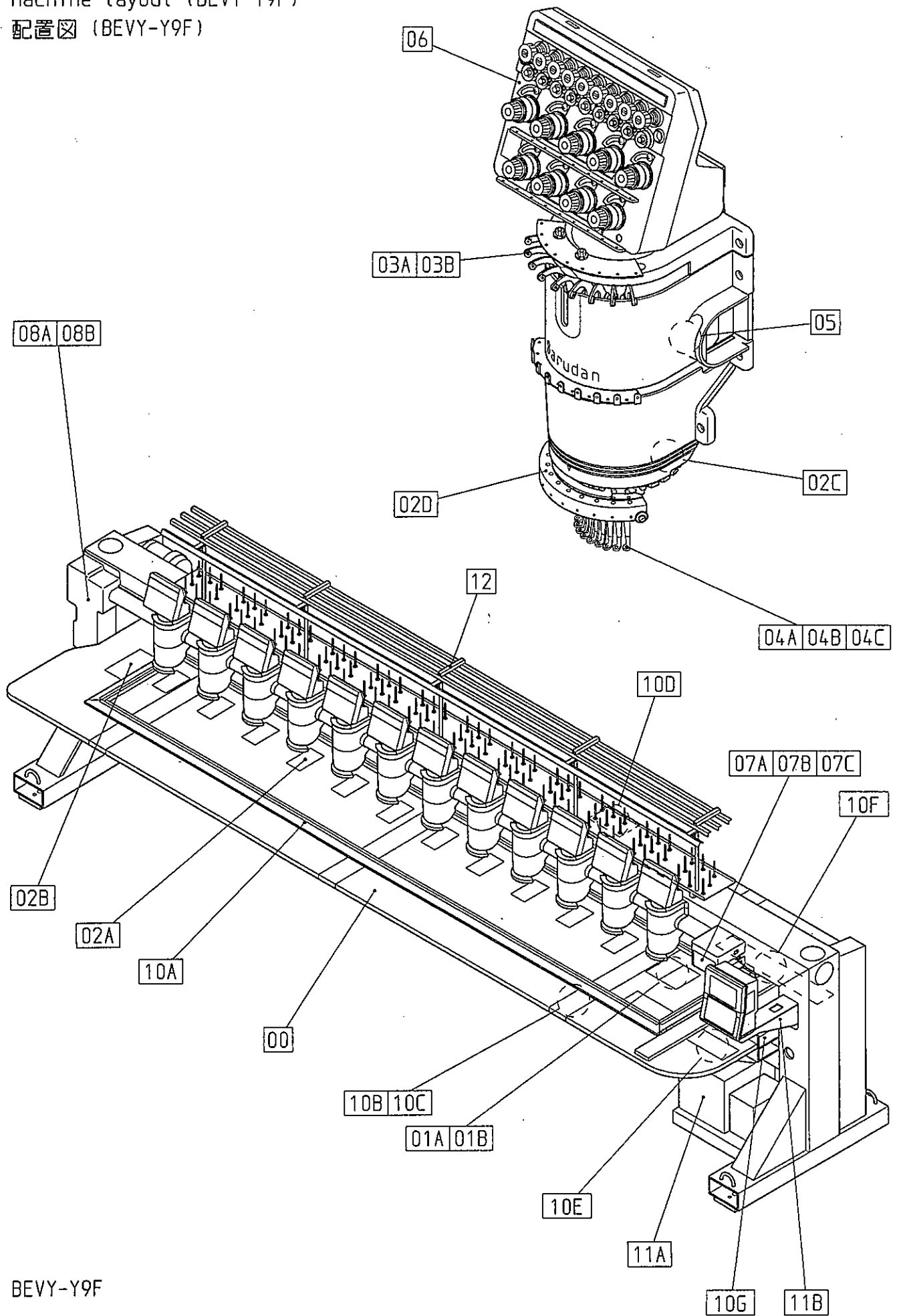

BEVY-Y9F

00 Table・Frame
 テーブル・フレーム

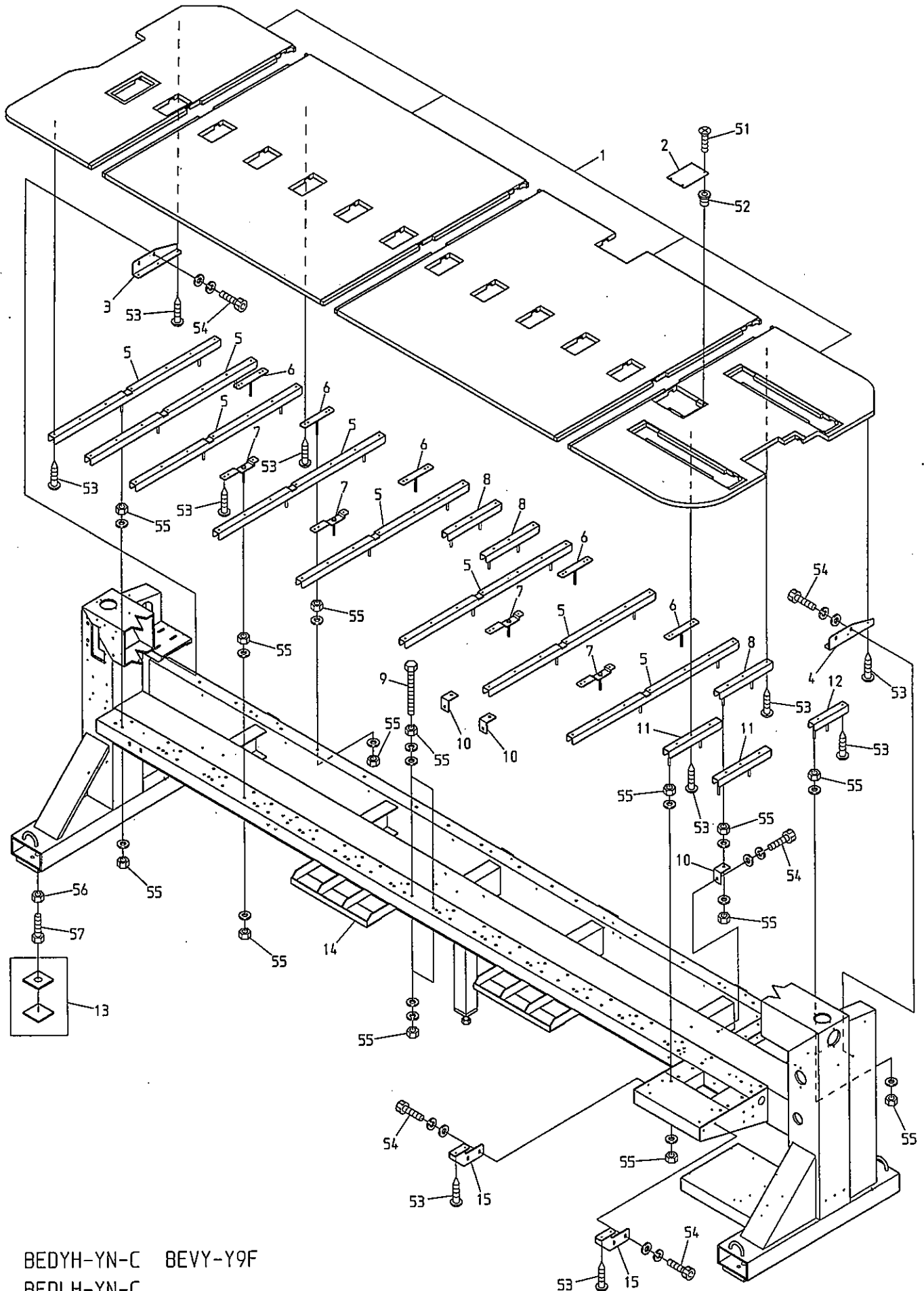

BEDYH-YN-C BEVY-Y9F
 BEDLH-YN-C

01A Head・Bed A
 ヘッド・ベッドA

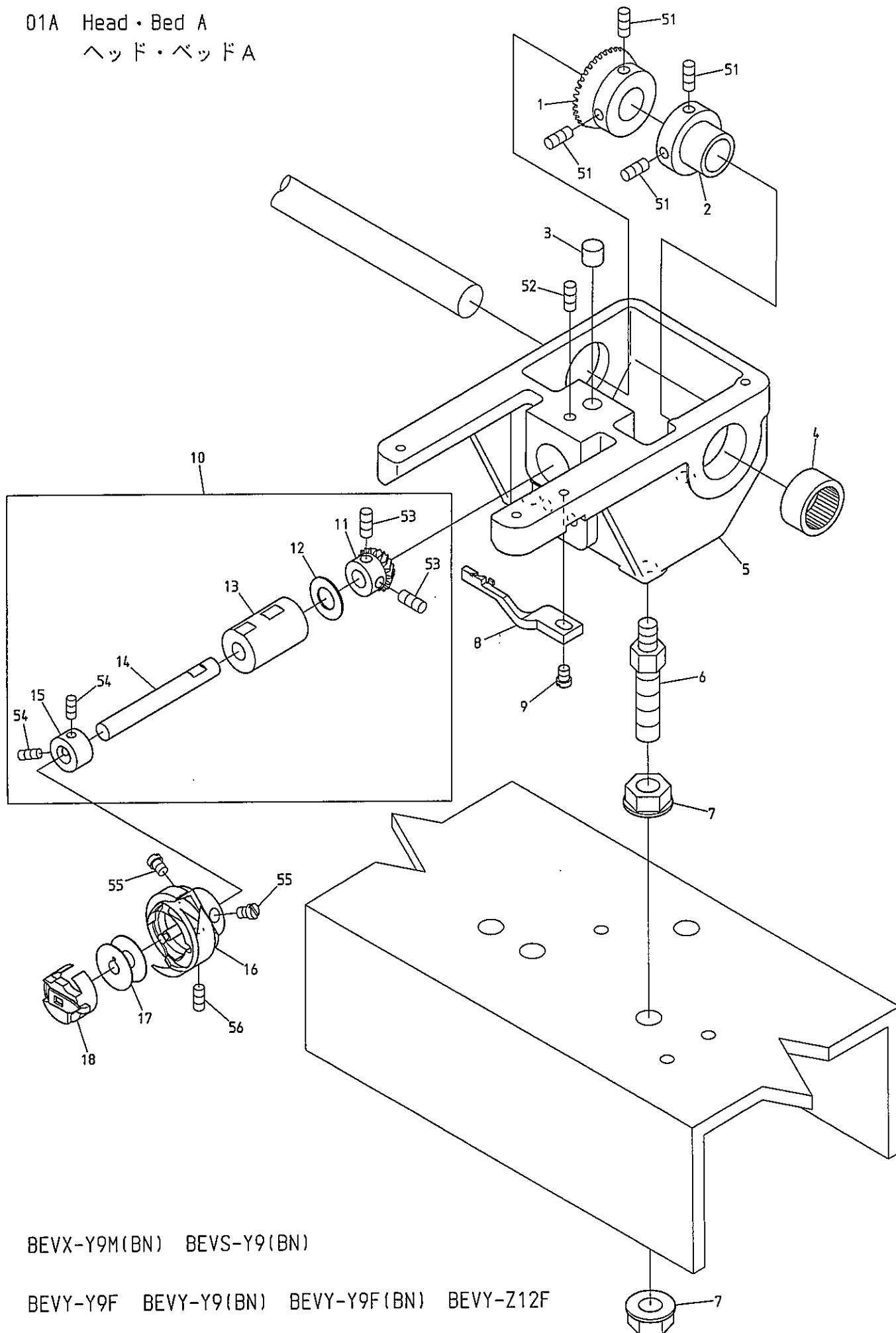

BEVX-Y9M(BN) BEVS-Y9(BN)

BEVY-Y9F BEVY-Y9(BN) BEVY-Y9F(BN) BEVY-Z12F

01B Head・Bed B
 ヘッド・ベッドB

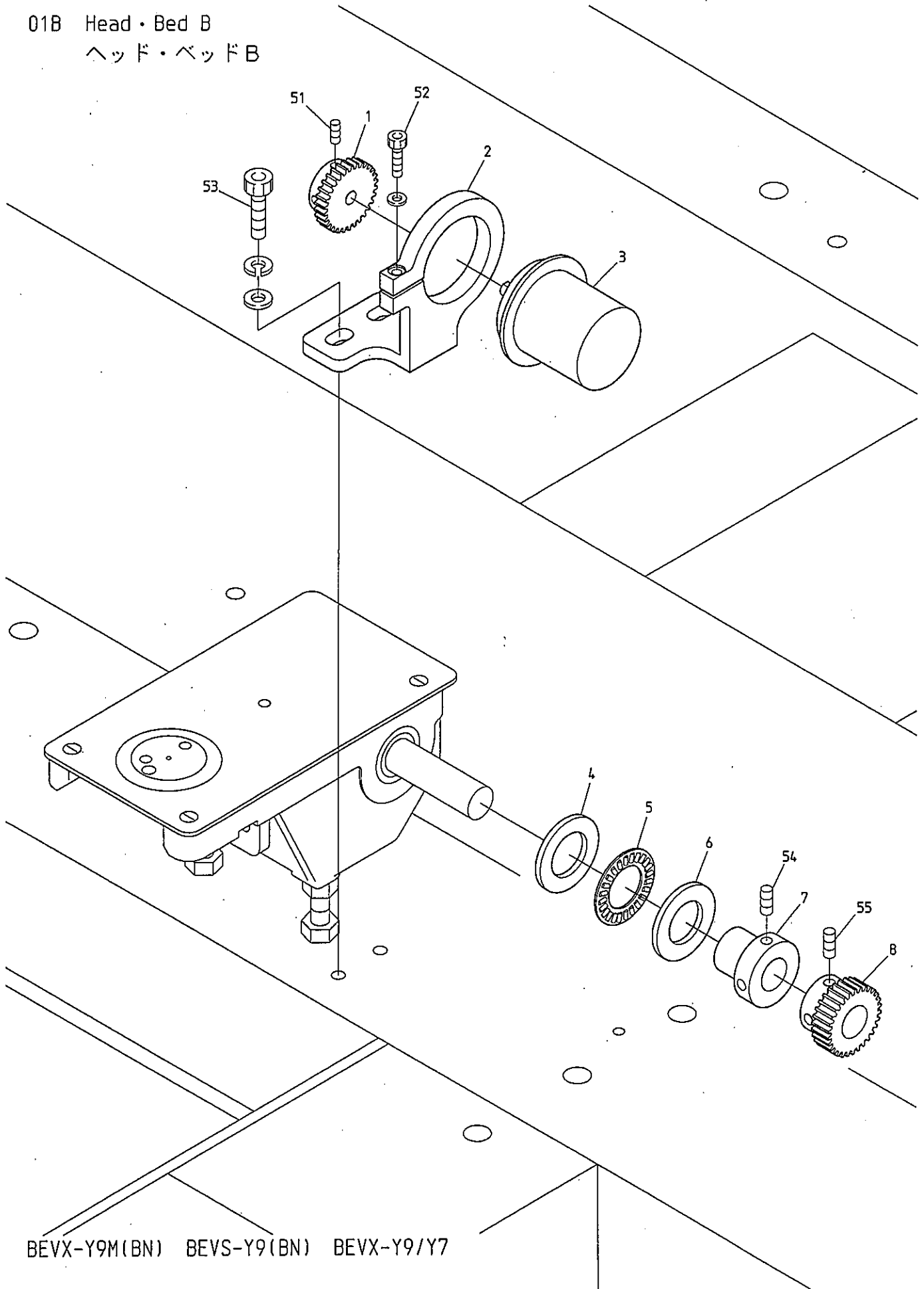

BEVX-Y9M(BN) BEVS-Y9(BN) BEVX-Y9/Y7

BEVY-Y9 BEVY-Y9F BEVY-Y9F(BN) BEVS-HLZ12 BEVY-Z12/Z15 BEVY-Z12F

02A Thread cut A
糸切りA

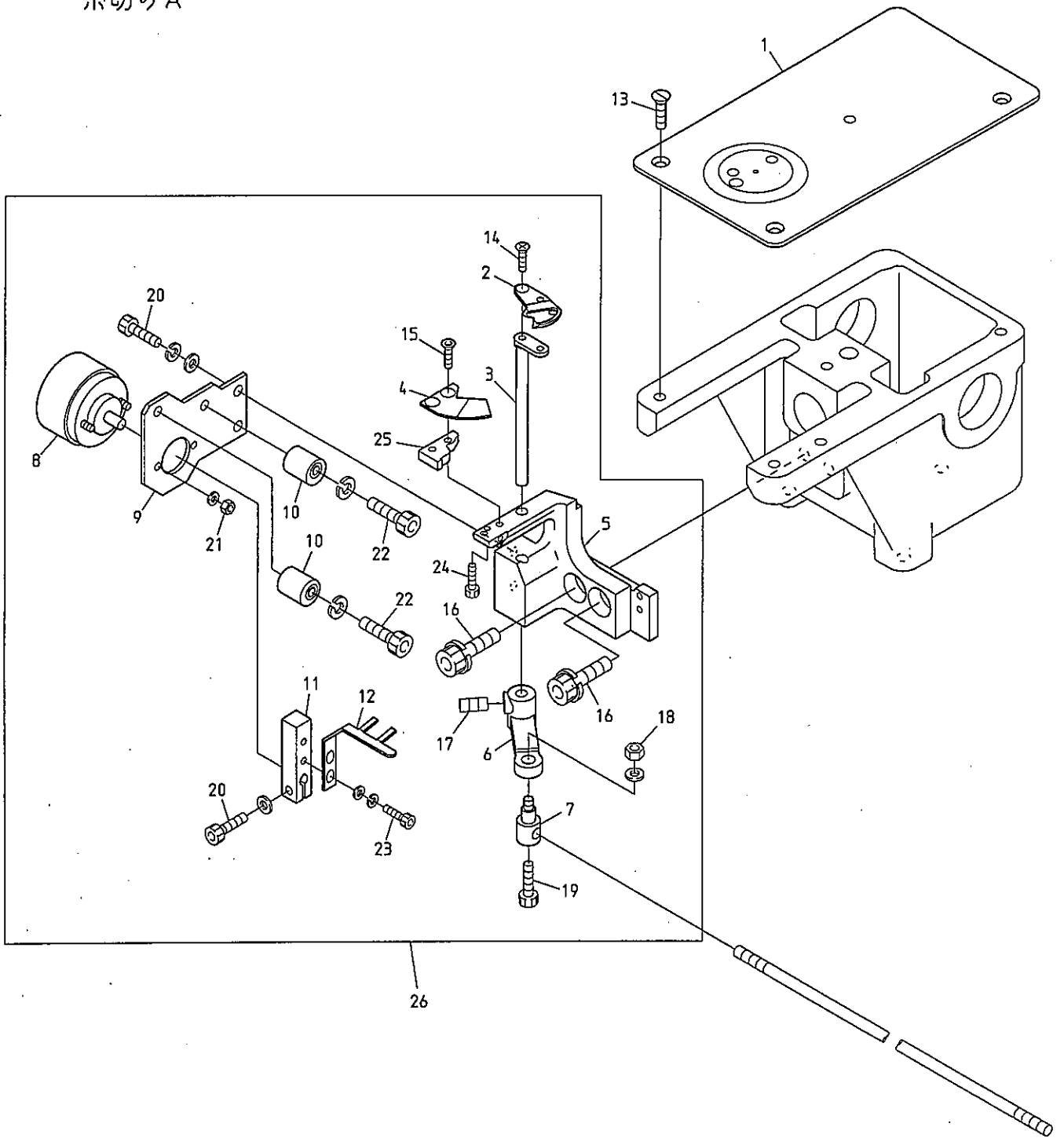

BEDSH-YN/YS-BS BEDSH-SAY8-12
BEDRH-YN/YS-BS

BEVS-Y9/Y7 BEVX-Y9M/Y7M BEVX-Y9/Y7 BEVY-Y9 BEVY-Y9F BEVY-Y9M/Y7M

BEVS-Z9/Z12/Z15 BEVS-HLZ12 BEVX-HLCLZ1104 BEVY-Z12/Z15 BEVY-Z12F

02B Thread cut B
糸切りB

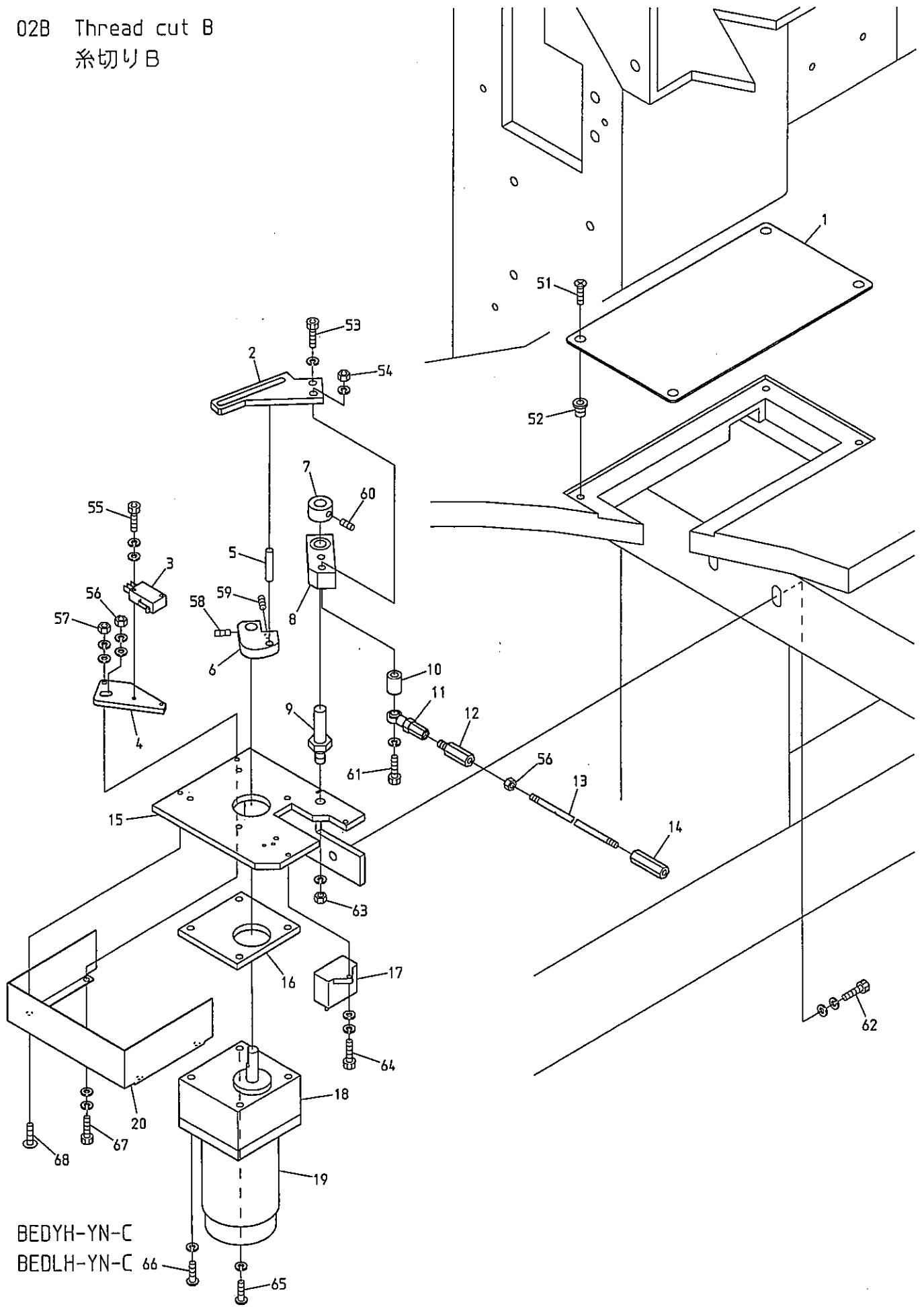

BEDYH-YN-C
BEDLH-YN-C

BEVY-Y9 BEVY-Y9F BEDYH-Z12/ZQ BEDYH-Z12-C BEVY-Z12/Z15 BEVY-Z12F
BEDLH-Z12/ZQ BEDLH-Z12-C

02C Thread cut C
糸切りC

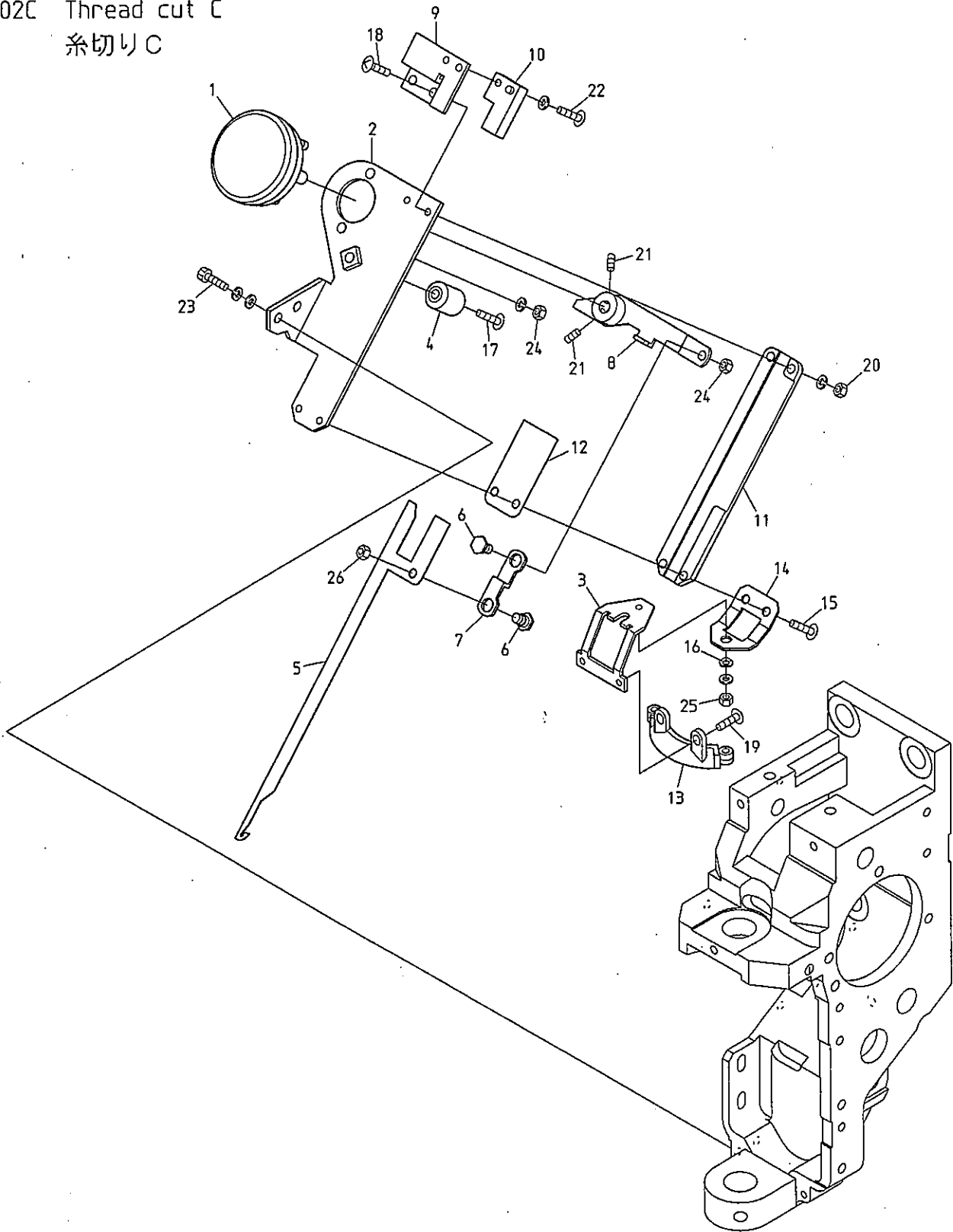

BEDSH-YN/YS-BS BEDSH-SAY8-12 BEVS-Y9/Y7
BEDRH-YN/YS-BS

BEVX-Y9M/Y7M BEVX-Y9M(BN) BEVS-Y9(BN) BEVX-Y9/Y7 BEVS-Y930 1500×243/486

BEVY-Y9 BEVY-Y9F BEVY-Y9M/Y7M BEVY-Y9(BN) BEVY-Y9F(BN) BEVY-Y9C

糸切りD

(H=頭数)

ITEM	LIST No.	DESCRIPTION	部品名	Q' TY	NOTE
1	HT270030	Thread support apron a'ssy (YN)	糸保持エプロンa'ssy (YN)	H × 1	YN/Y9
	HT270140	Thread support apron a'ssy (YS-2)	糸保持エプロンa'ssy (YS-2)	H × 1	YS/Y7
2	HT270010	Thread support apron fixing stay (YN)	糸保持エプロン取付ステー (YN)	H × 1	
3	HT270001	Thread support apron (YN)	糸保持エプロン (YN)	H × 1	YN/Y9
	HT270150	Thread support apron (YS-2)	糸保持エプロン (YS-2)	H × 1	YS/Y7
4	KF230582	Thread way guide (For thread support apron)	糸道ガイド (糸保持エプロン用)		YN/Y9...H×9, YS/Y7...H×7
5	HT270040	Thread support shaft	糸保持軸		YN/Y9...H×9, YS/Y7...H×7
6	KC270271	Support spring	保持バネ		YN/Y9...H×9, YS/Y7...H×7
7	HT270023	Thread support clamp (YN)	糸保持クランプ (YN)		YN/Y9...H×9, YS/Y7...H×7
8	HT270063	Thread support clamp set screw (YN)	糸保持クランプ止メネジ (YN)		YN/Y9...H×9, YS/Y7...H×7
9	KC270292	Thread support block	糸保持ブロック		YN/Y9...H×9, YS/Y7...H×7
10	KF250220	Thread guard disk	糸カケ皿	H × 2	
11	KF250241	Thread hook support spring	糸止メバネ	H × 2	
12	KF250231	Thread guard spring pressure	糸カケバネ押エ	H × 2	
13	KF250250	Thread hook support shaft screw	糸止メ軸ネジ	H × 2	
14	RR270090	Thread support a'ssy	糸保持ASSY	H × 1	
15	KL270070C	Solenoid stay	ソレノイドステー	H × 1	
16	KN272401	Stopper eccentric	ストッパーエキセン	H × 1	
17	KL270001	Fixing base	取付ベース	H × 1	
18	KL270520	Return spring	リターンスプリング	H × 1	
19	KC270101C	Solenoid pin	ソレノイドピン	H × 1	
20	A9056037	Keep solenoid TDS-K10SL (With cover)	キープソレノイド TDS-K10SL (カバーつき)	H × 1	
21	KL270060C	Lever connecting plate	レバー連結プレート	H × 1	
22	A9012127	E-ring φ3 (Chromate)	E型止メ輪 φ3 (クロメート)	H × 3	
23	KL270041	Lever rotary shaft	レバー回転軸	H × 1	
24	HT270121	Thread support slider	糸保持スライダ	H × 1	
25	KL270131C	Lever connecting pin	レバー連結ピン	H × 1	
26	HT270091	Solenoid lever	ソレノイドレバー	H × 1	
27	HT230640	Drive shaft fixing plate clamp bolt	駆動軸固定プレート締メボルト	H × 1	
28	HT230830	Washer for drive shaft fixing plate	駆動軸固定プレート用ワッシャー	H × 1	
29	HT230361	Drive shaft fixing plate	駆動軸固定プレート	H × 1	
30	HT230350	Thread guard disk drive pin	糸掛皿駆動ピン	H × 1	
51		Hex. socket bolt (Plating) M3×6 (With spring washer)	六角穴付ボルト (メッキ) M3×6 (バネ座金付)		
52		Hex. socket bolt M3×10 (With plain washer)	六角穴付ボルト M3×10 (平座金付)		
53		Hex. socket bolt M3×6	六角穴付ボルト M3×6		
54		Flush screw M4×8 (With adhesion) SUS	十字穴付皿小ネジ M4×8 (接着剤付) SUS		
55		Truss screw M4×16 (With plain washer) SUS	十字穴付トラス小ネジ M4×16 (平座金付) SUS		
56		Hex. socket set screw M4×8 (With nylon)	六角穴付止メネジ M4×8 (ナイロン付)		
57		Hex. nut M4 I (Chromate)	六角ナット M4 I種 (クロメート)		
58		Hex. socket bolt M4×8 (With spring washer)	六角穴付ボルト M4×8 (バネ座金付)		
59		Set screw M3×5	セットネジ M3×5		

03A Take up lever A
 天秤A

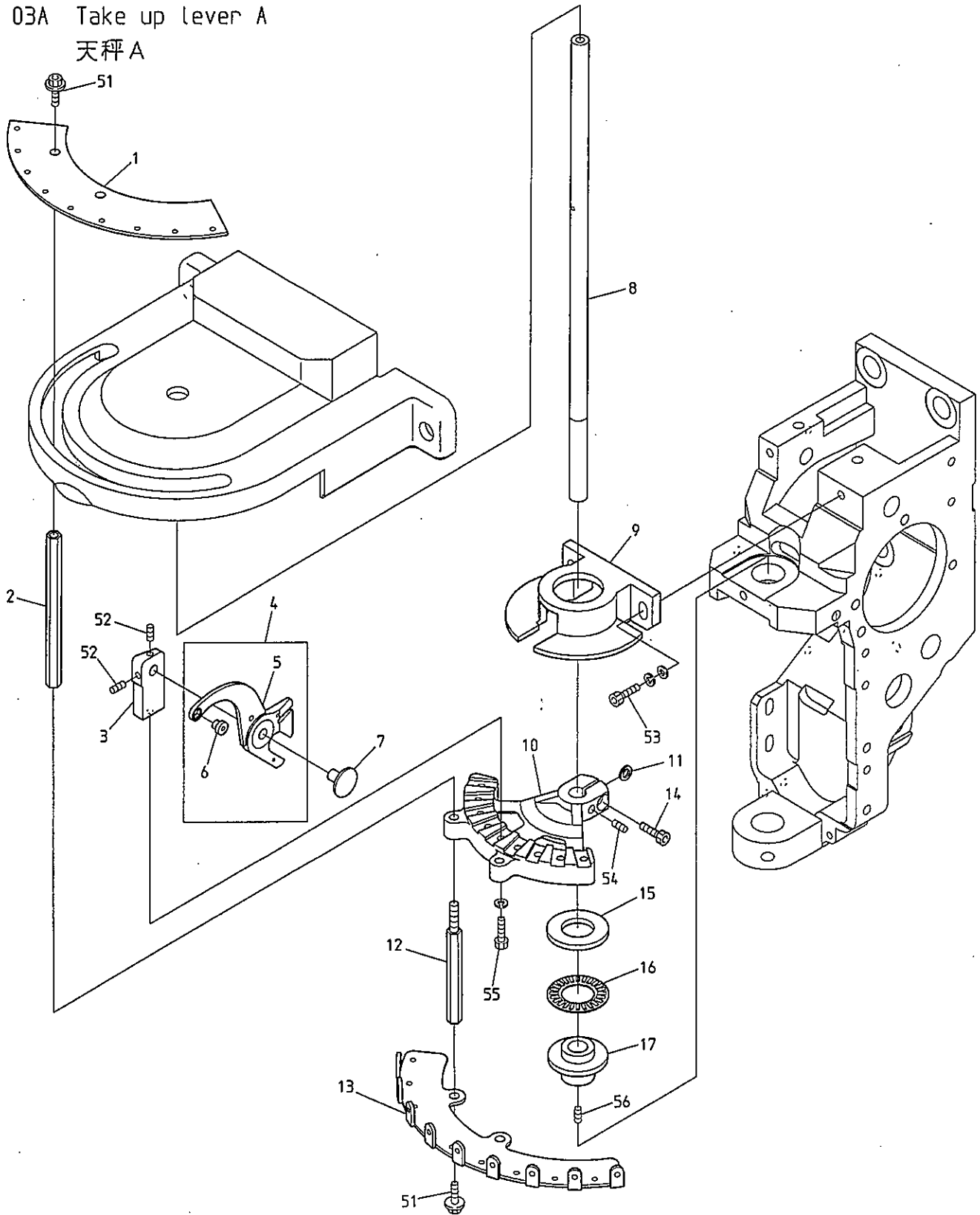

BEDSH-YN/YS-BS BEDSH-SAY8-12 BEVS-Y9/Y7
 BEDRH-YN/YS-BS

BEVX-Y9M/Y7M BEVX-Y9M(BN) BEVS-Y9(BN) BEVX-Y9/Y7 BEVS-Y930 1500×243/486

BEVY-Y9 BEVY-Y9F BEVY-Y9M/Y7M BEVY-Y9(BN) BEVY-Y9F(BN) BEVY-Y9C

03B Take up lever B
 天秤B

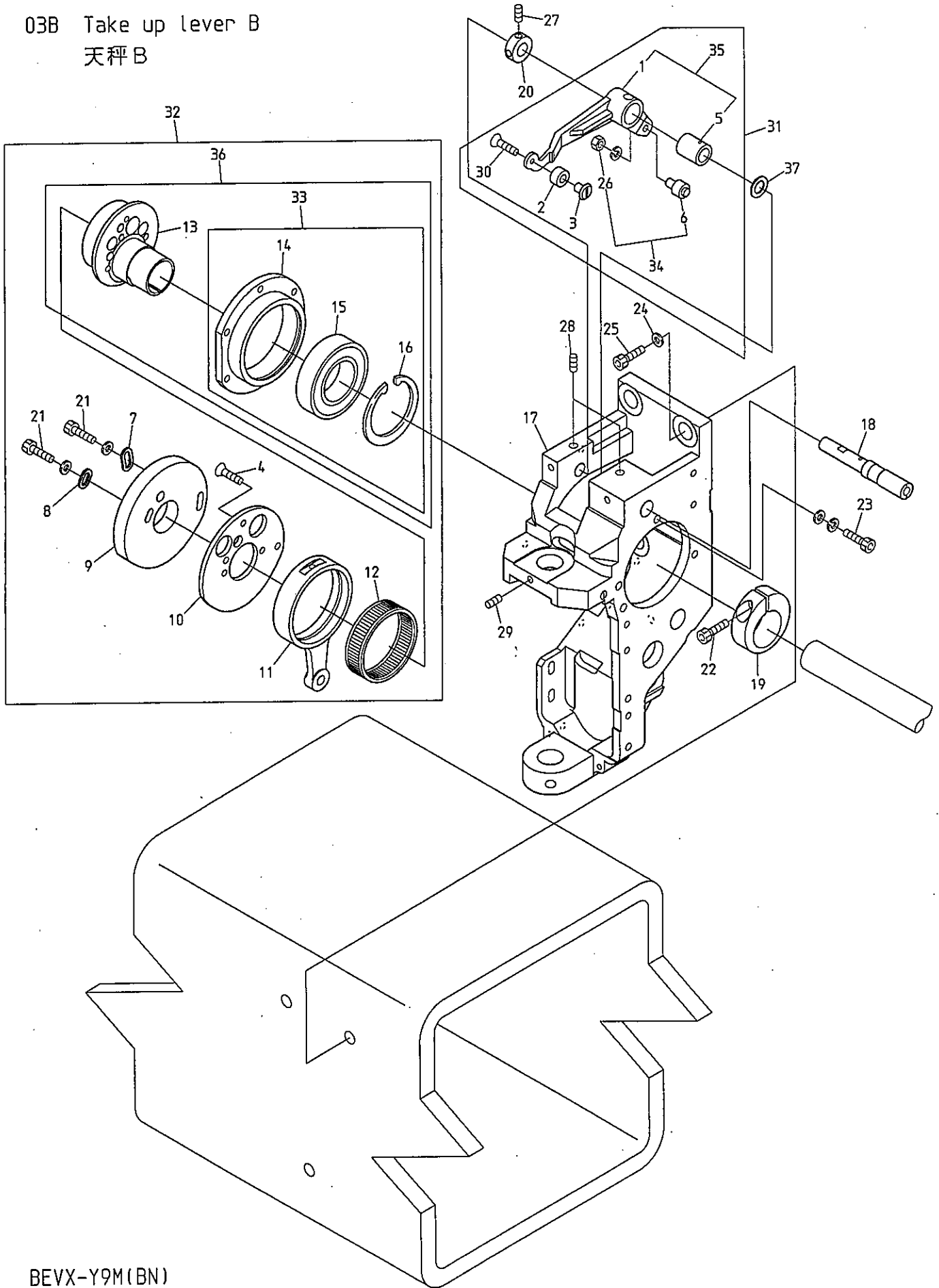

BEVX-Y9M(BN)

BEVX-Y9/Y7 BEVY-Y9 BEVY-Y9F BEVY-Y9(BN) BEVY-Y9F(BN) BEVY-Y9C

O 3 B Take up lever B
天秤B

(H=Head Q' TY)
(H=頭数)

ITEM	LIST No.	DESCRIPTION	部品名	Q' TY	NOTE
1	RH230311	Take up lever driving lever	天秤駆動レバー	H × 1	
2	RR230000C	Take up lever driving roller	天秤駆動コロ	H × 1	
3	HT230100C	Take up lever driving roller shaft(YN)	天秤駆動コロ軸(YN)	H × 1	
4	HB230620	Flush screw	十字穴付皿小ネジ(浸炭焼入)	H × 3	
5	RH230810	Take up lever metal	天秤駆動レバーメタル	H × 1	
6	KF230680	Cam followers(KR×4×7.9×15-1P×1)	カムフォロア(KR×4×7.9×15-1P×1)	H × 1	
7	HB230080C	Washer for cam(2)	カム用ワッシャー(2)	H × 1	
8	HB230070C	Washer for cam(1)	カム用ワッシャー(1)	H × 1	
9	RR230260	Take up lever cam H6S φ20 MC-nylon	天秤カム H6S φ20 MCナイロン	H × 1	Small bobbin 小釜
	RN230071	Take up lever cam J2 φ20	天秤カム J2 φ20	H × 1	Middle bobbin 中釜
10	RH230300	Take up lever cam base	天秤カムベース	H × 1	
11	RH230280	Needle bar crank rod	針棒クランクロッド	H × 1	
12	RH230271	Needle bearing HL-8E-K42×46×12.8×2	ニードルベアリング HL-8E-K42×46×12.8×2	H × 1	
13	RN230020C	Needle bar driving cam(Eccentric 9.2 φ20)	針棒駆動カム(偏心9.2 φ20)	H × 1	
14	RN230040	Bearing case	ベアリングケース	H × 1	
15	A9010073	Ball bearing(6005ZZ)	ボールベアリング(6005ZZ)	H × 1	
16	A9012421	C-ring for hole φ47	C型止メ輪穴用 φ47	H × 1	
17	RN210012	Arm	アーム	H × 1	
18	RH230320	Take up lever driving lever fixing pin	天秤駆動レバー固定ピン	H × 1	
19	RH230330	Needle bar driving cam set collar	針棒駆動カム締付カラー	H × 1	
20	HB230800	Take up lever driving lever fixing pin set collar	天秤駆動レバー固定ピンセットカラー	H × 1	
21		Hex. socket bolt M4×8	六角穴付ボルト M4×8		
22		Hex. socket bolt M5×18	六角穴付ボルト M5×18		
23		Hex. socket bolt M4×15	六角穴付ボルト M4×15		
24		Disc spring 8	皿バネ 8		
25		Hex. socket bolt M8×25	六角穴付ボルト M8×25		
26		Hex. nut M4(With adhesion, With spring washer)	六角ナット M4(接着剤付. バネ座金付)		
27		Hex. socket set screw M4×4(With adhesion)	六角穴付止メネジ M4×4(接着剤付)	H × 1	
28		Hex. socket set screw M5×10	六角穴付止メネジ M5×10		
29		Hex. socket set screw M4×8	六角穴付止メネジ M4×8		
30	HB230650	Flush screw(With adhesion)	十字穴付皿小ネジ(接着剤付)	H × 1	
31	RR230040	Take up lever driving lever a'ssy	天秤駆動レバーa'ssy	H × 1	
32	RR230270	Take up lever-Needle bar drive a'ssy (Small bobbin)	天秤・針棒駆動a'ssy (小釜)	H × 1	Small bobbin 小釜
	RN230061	Take up lever-Needle bar drive a'ssy (Middle bobbin)	天秤・針棒駆動a'ssy (中釜)	H × 1	Middle bobbin 中釜
33	RN230030	Bearing case a'ssy	ベアリングケースa'ssy	H × 1	
34	KF230501	Take up lever roller a'ssy	天秤コロASSY	H × 1	
35	RH230801	Take up lever driving lever (Metal)	天秤駆動レバー(メタル圧入)	H × 1	
36	RN230010	Needle bar driving cam a'ssy	針棒駆動カムa'ssy	H × 1	
37	RH230610	Thrust washer	スラストワッシャー	H × 1	

04B Needle bar B
針棒B

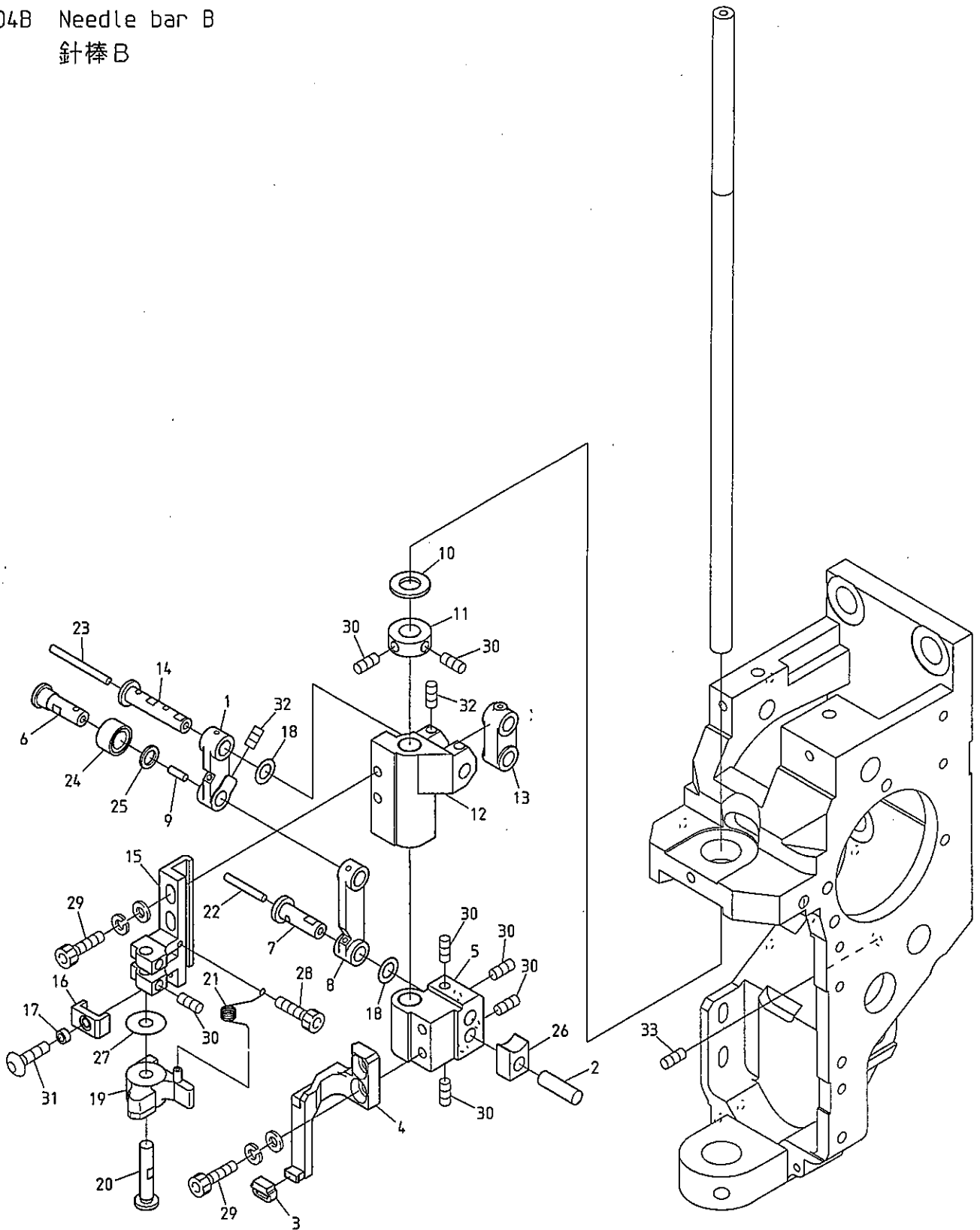

BEDSH-YN/YS-BS BEDSH-SAY8-12 BEVS-Y9/Y7
BEDRH-YN/YS-BS

BEVX-Y9M/Y7M BEVX-Y9M(BN) BEVS-Y9(BN) BEVX-Y9/Y7 BEVS-Y930 1500×243/486

BEVY-Y9 BEVY-Y9F BEVY-Y9M/Y7M BEVY-Y9(BN) BEVY-Y9F(BN) BEVY-Y9C

04C Needle bar C
針棒C

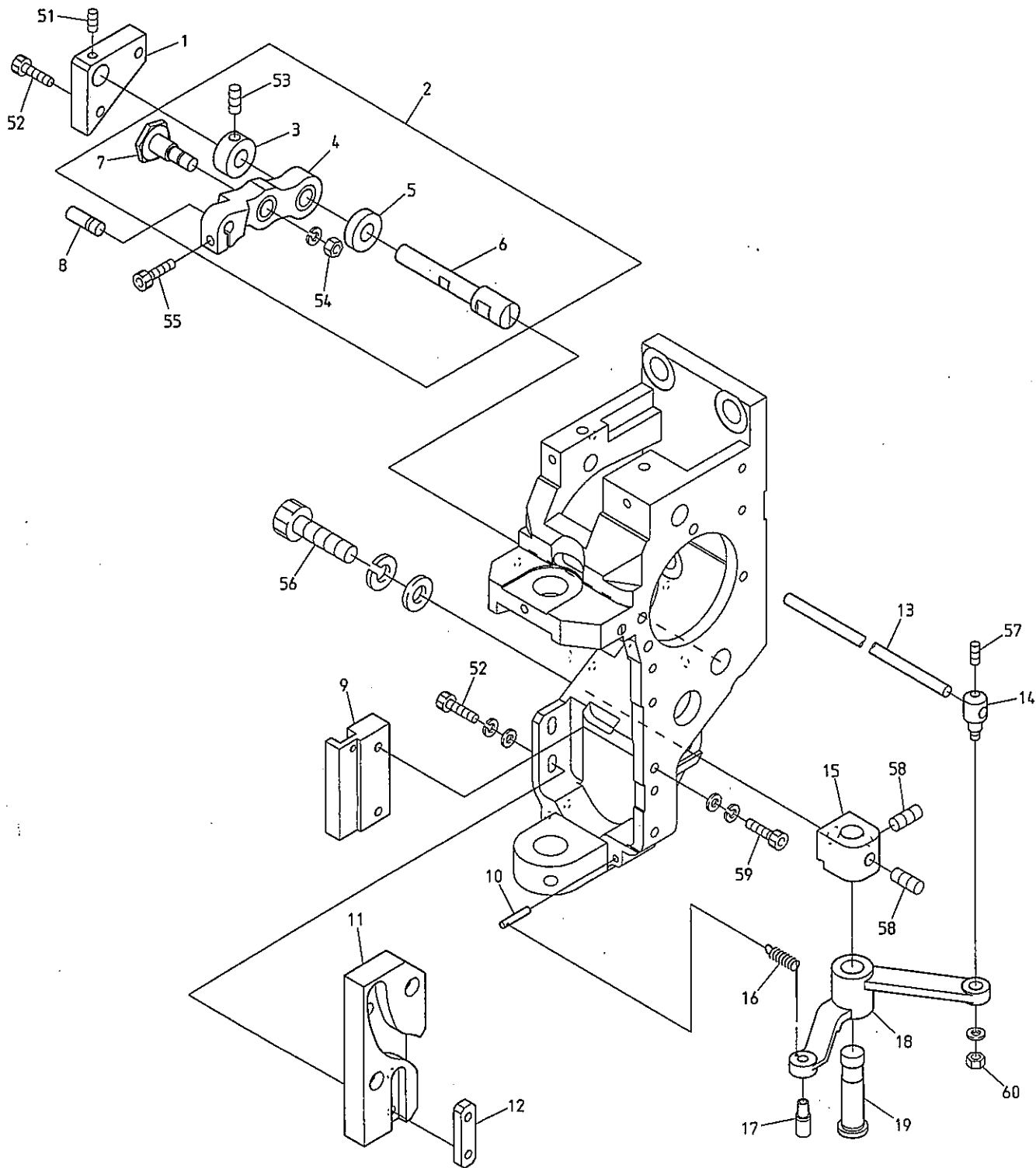

BEDSH-YN/YS-BS BEDSH-SAY8-12 BEVS-Y9/Y7
BEDRH-YN/YS-BS

BEVX-Y9M/Y7M BEVX-Y9M(BN) BEVS-Y9(BN) BEVX-Y9/Y7 BEVS-Y930 1500×243/486

BEVY-Y9 BEVY-Y9F BEVY-Y9M/Y7M BEVY-Y9(BN) BEVY-Y9F(BN) BEVY-Y9C

05 Jump
ジャンプ

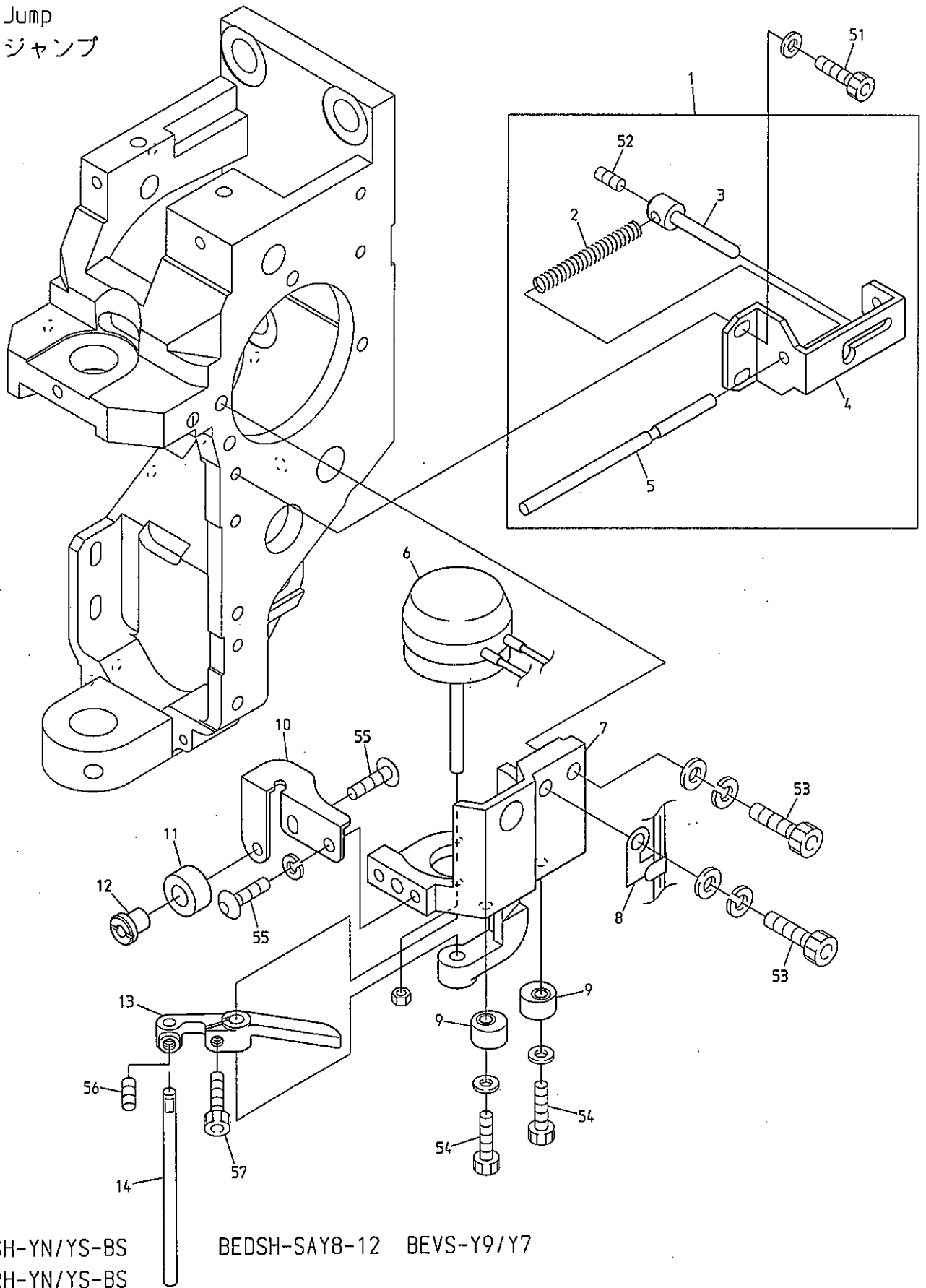

BEDSH-YN/YS-BS
BEDRH-YN/YS-BS

BEDSH-SAY8-12 BEVS-Y9/Y7

BEVX-Y9M/Y7M BEVX-Y9M(BN) BEVS-Y9(BN) BEVX-Y9/Y7 BEVS-Y930 1500×243/486

BEVY-Y9 BEVY-Y9F BEVY-Y9M/Y7M BEVY-Y9(BN) BEVY-Y9F(BN) BEVY-Y9C

06 Thread guide
糸道

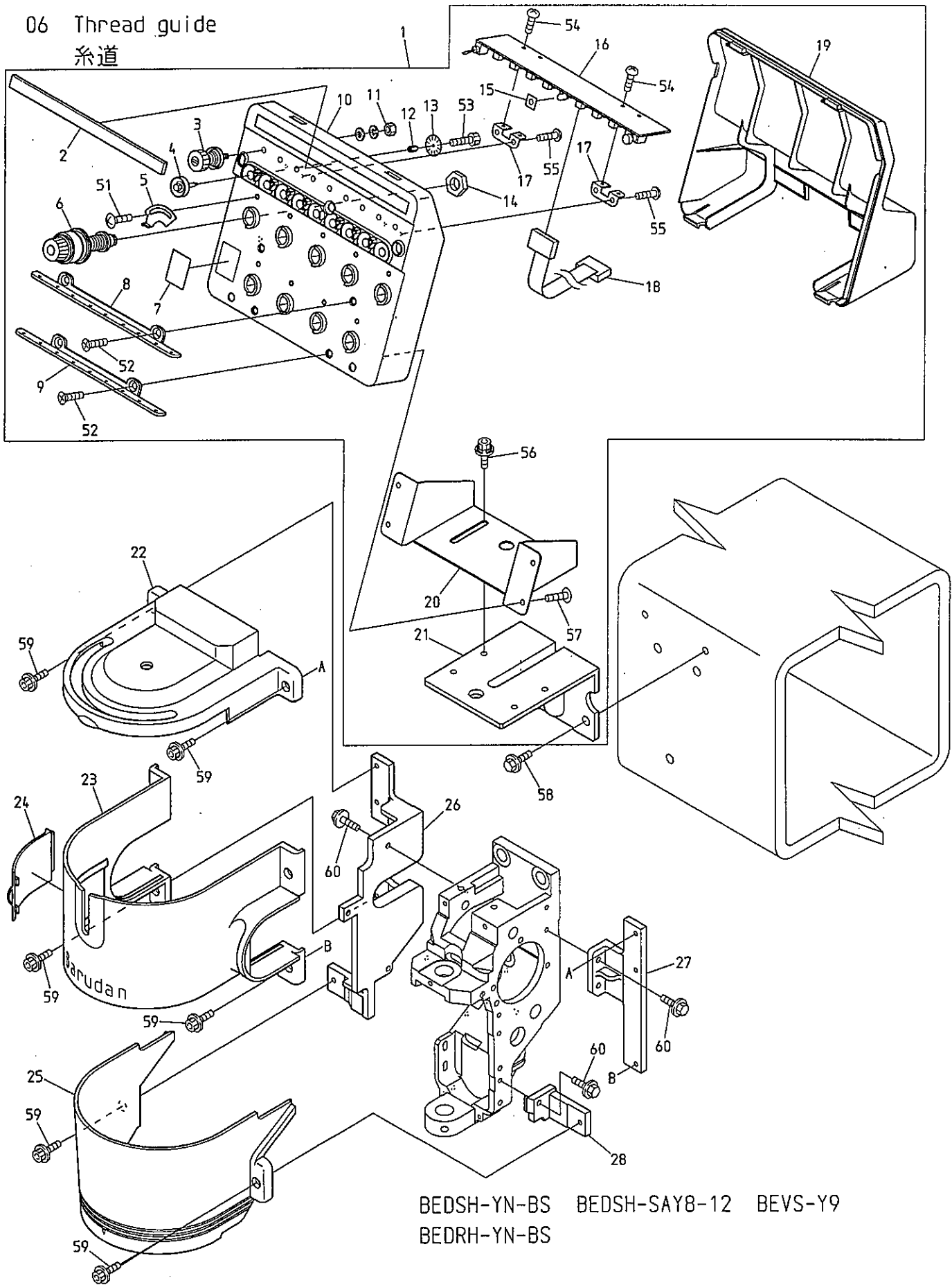

BEDSH-YN-BS BEDSH-SAY8-12 BEVS-Y9
BEDRH-YN-BS

BEVX-Y9M BEVX-Y9M(BN) BEVS-Y9(BN) BEVX-Y9 BEVS-Y930 1500×243/486

BEVY-Y9 BEVY-Y9F BEVY-Y9M BEVY-Y9(BN) BEVY-Y9F(BN) BEVY-Y9C

07A Color change A
色換えA

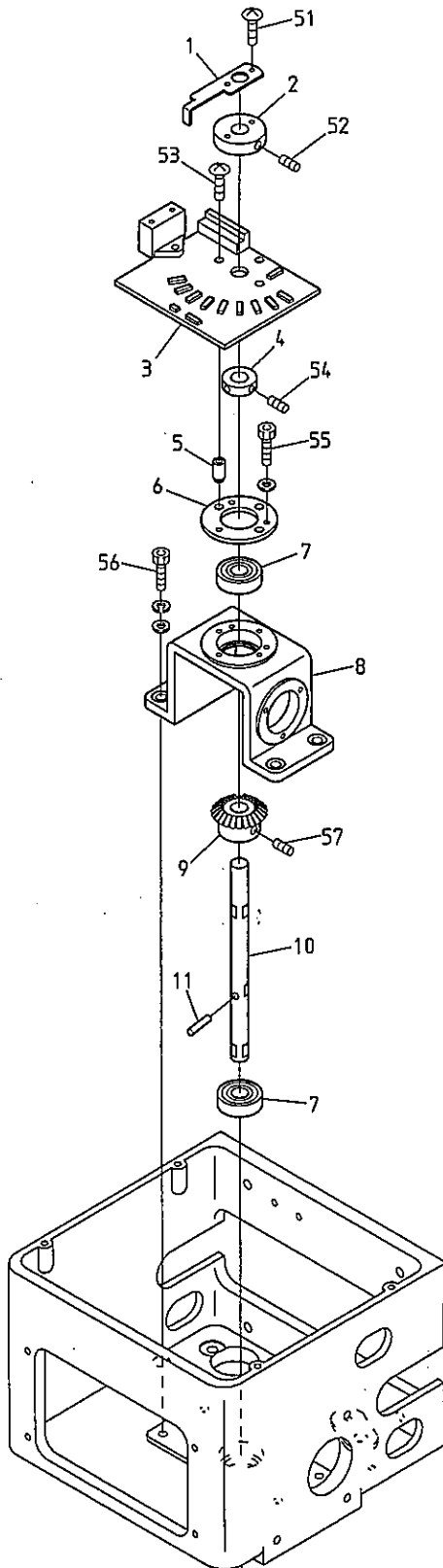

BEDSH-YN/YS-BS
BEDRH-YN/YS-BS

BEDSH-SAY8-12 BEVS-Y9/Y7

BEVS-Y9(BN) BEVX-Y9/Y7

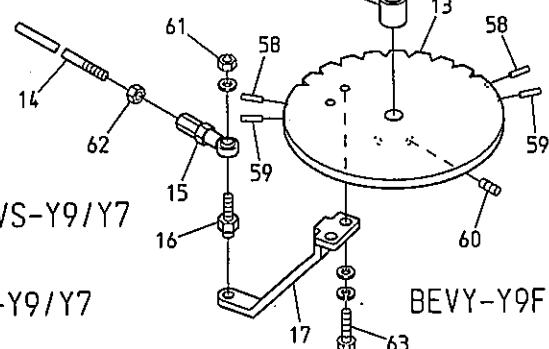

BEVX-Y9M/Y7M BEVX-Y9M(BN)

BEVY-Y9F BEVY-Y9M/Y7M BEVY-Y9F(BN)

07B Color change B
色換え B

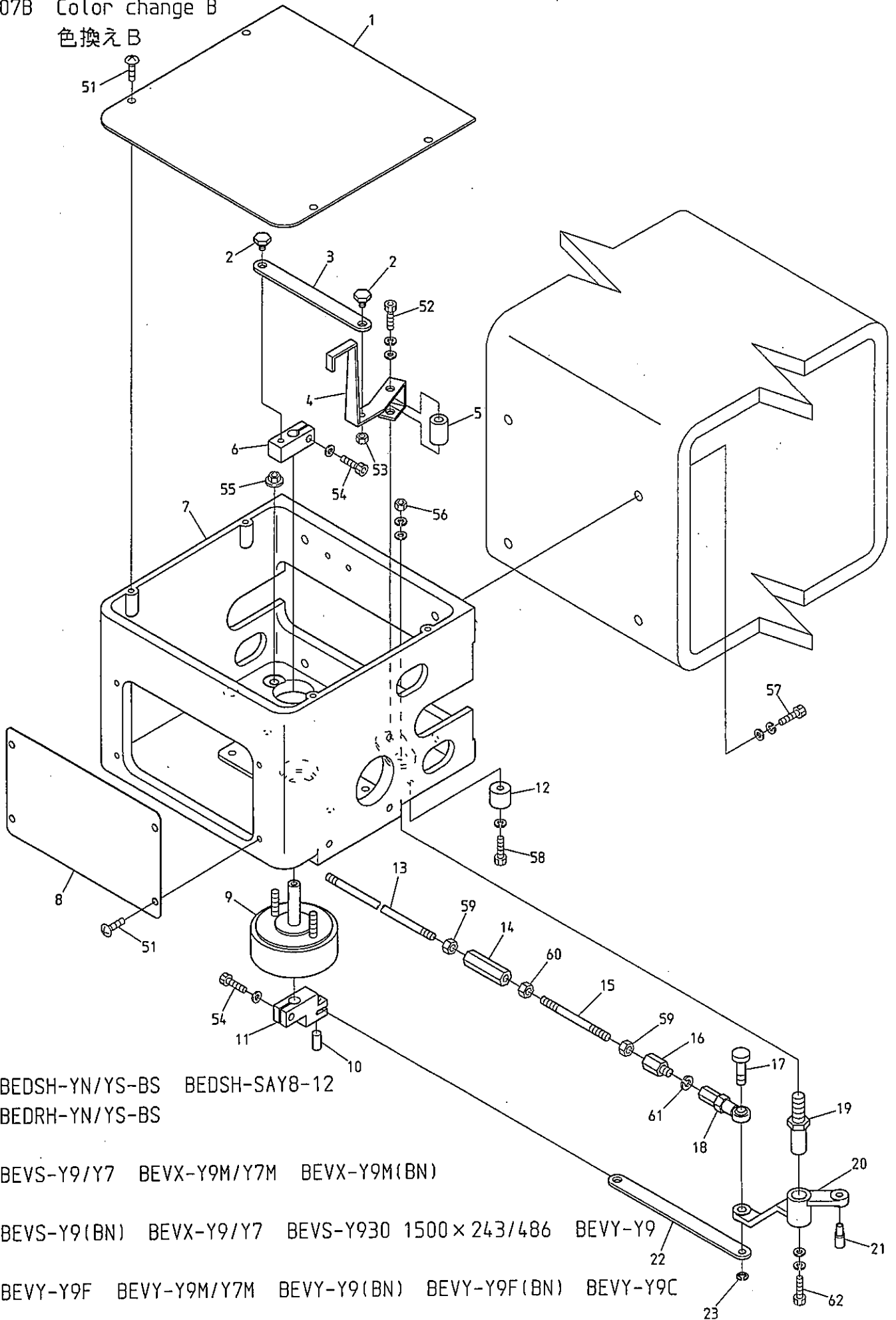

BEDSH-YN/YS-BS BEDSH-SAY8-12
BEDRH-YN/YS-BS

BEVS-Y9/Y7 BEVX-Y9M/Y7M BEVX-Y9M(BN)

BEVS-Y9(BN) BEVX-Y9/Y7 BEVS-Y930 1500×243/486 BEVY-Y9

BEVY-Y9F BEVY-Y9M/Y7M BEVY-Y9(BN) BEVY-Y9F(BN) BEVY-Y9C

07C Color change C
色換えC

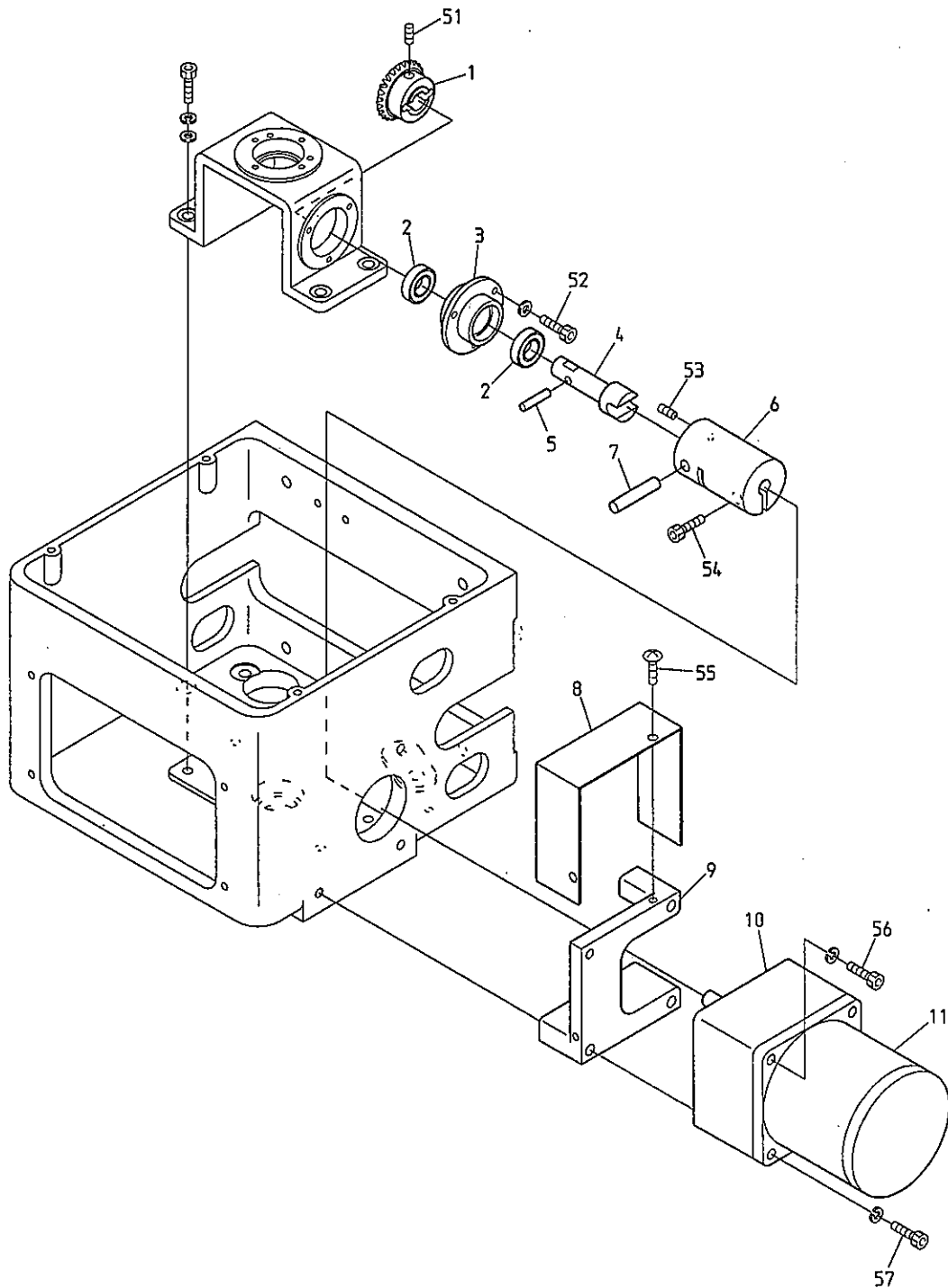

BEDSH-YN/YS-BS
BEDRH-YN/YS-BS

BEDSH-SAY8-12 BEVS-Y9/Y7 BEVX-Y9M/Y7M BEVX-Y9M(BN) BEVS-Y9(BN)

BEVX-Y9/Y7 BEVS-Y930 1500×243/486 BEVY-Y9F BEVY-Y9M/Y7M BEVY-Y9F(BN)

08A Drive A
駆動A

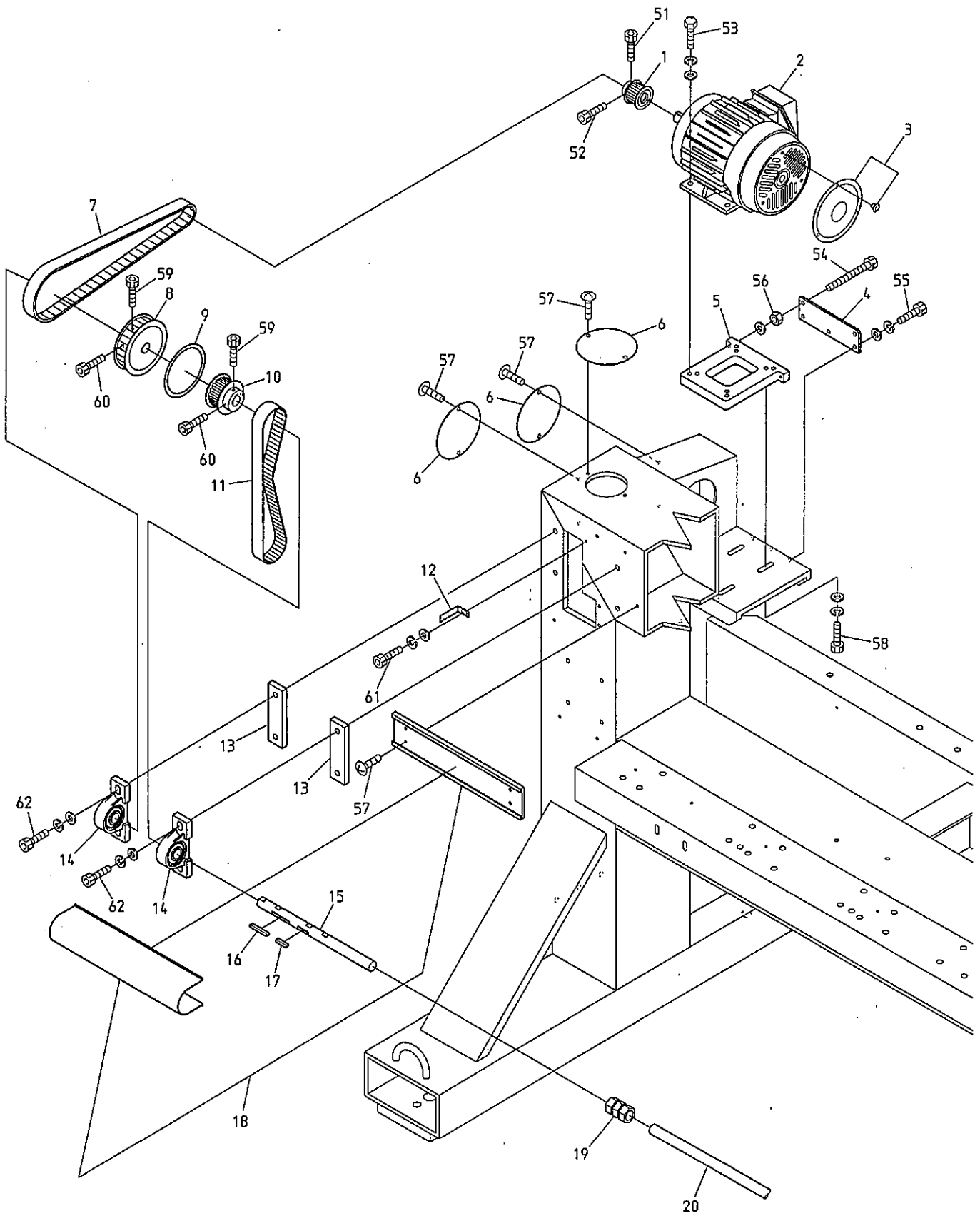

BEVY-Y9F BEVY-Z12F

08B Drive B
 駆動B

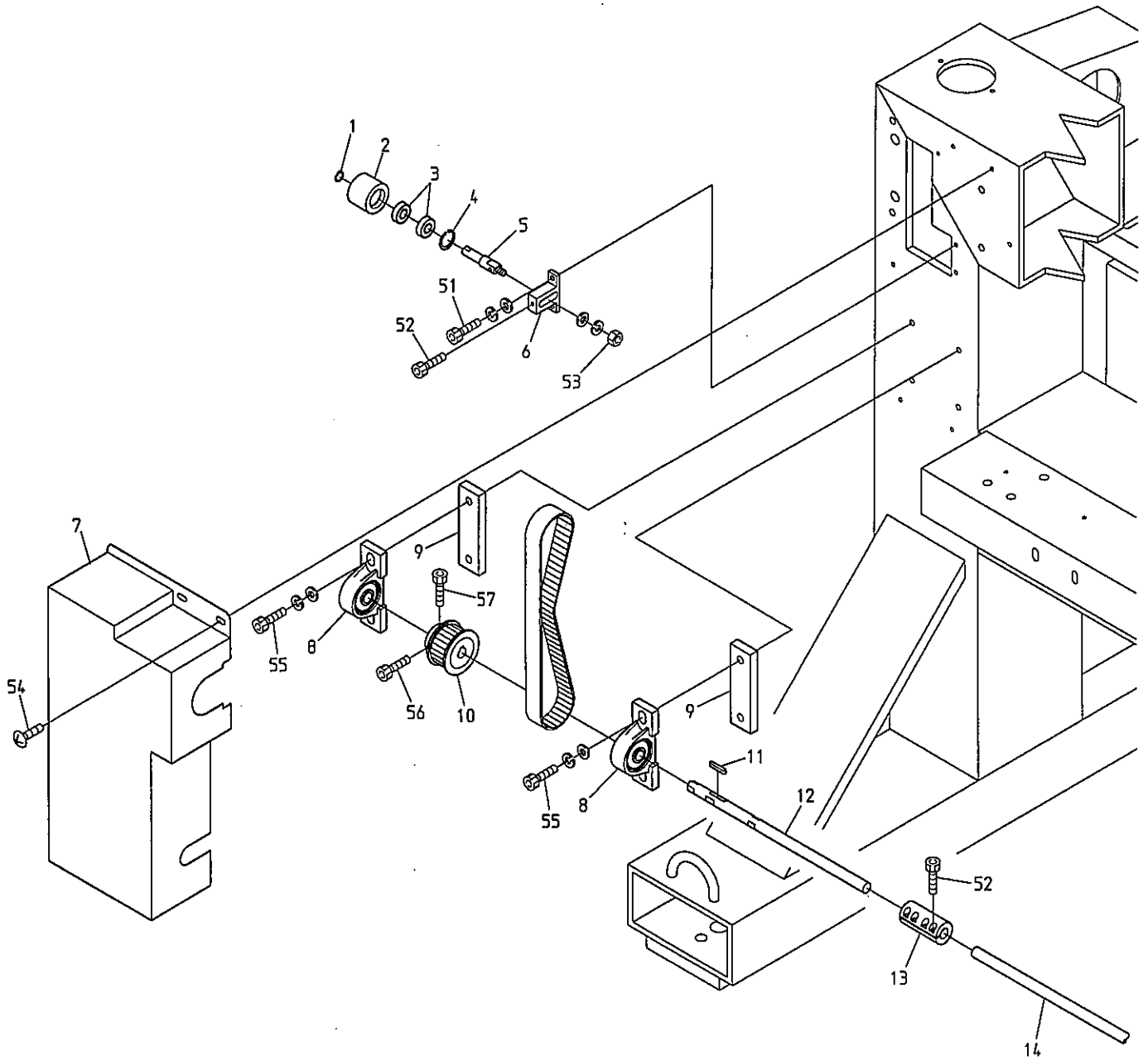

BEDYH-YN-C BEVY-Y9F BEDYH-Z12-C BEVY-Z12F
 BEDLH-YN-C BEDLH-Z12-C

10A Pantograph drive A
枠駆動 A

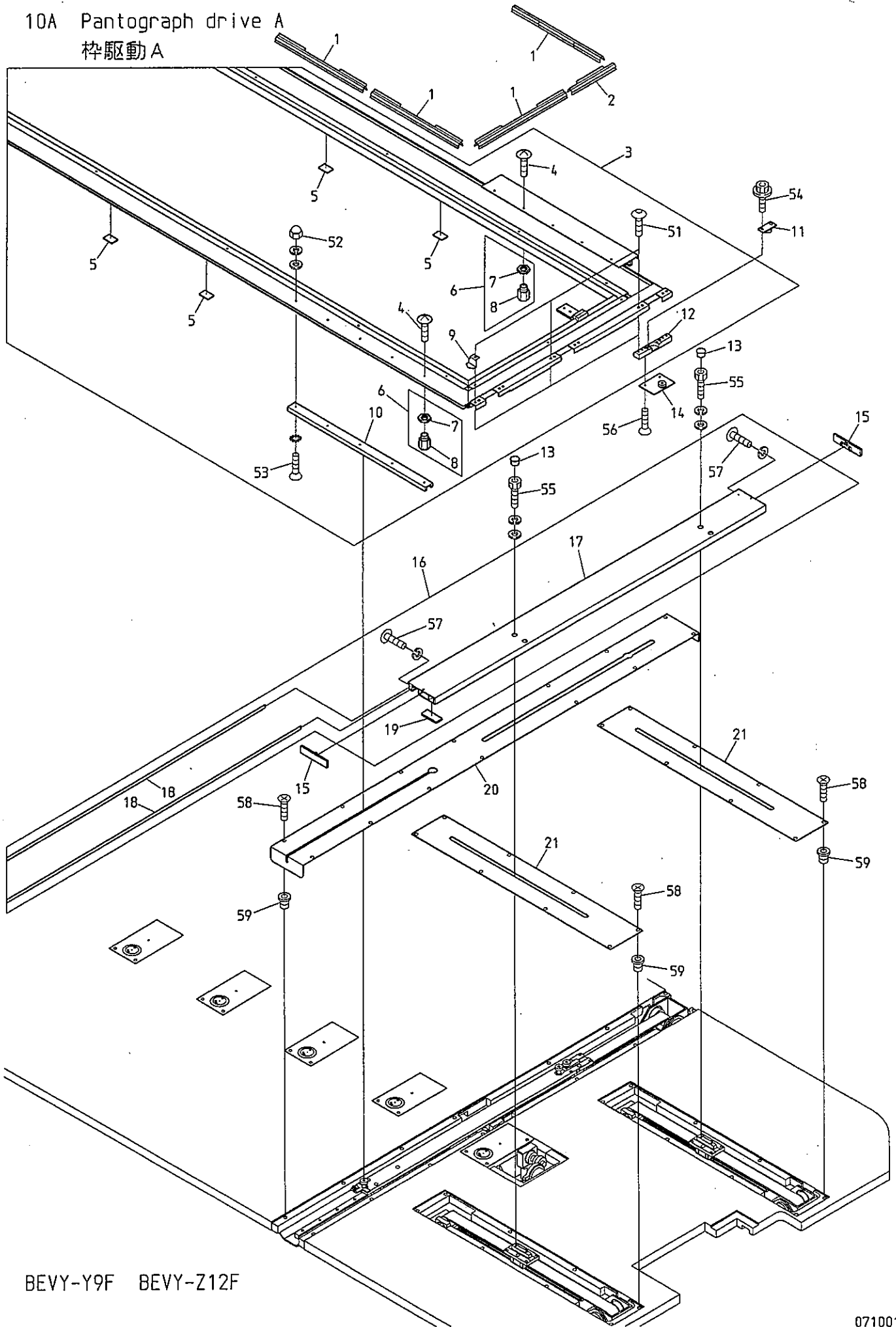

BEVY-Y9F BEVY-Z12F

10B Pantograph drive B
 枠駆動B

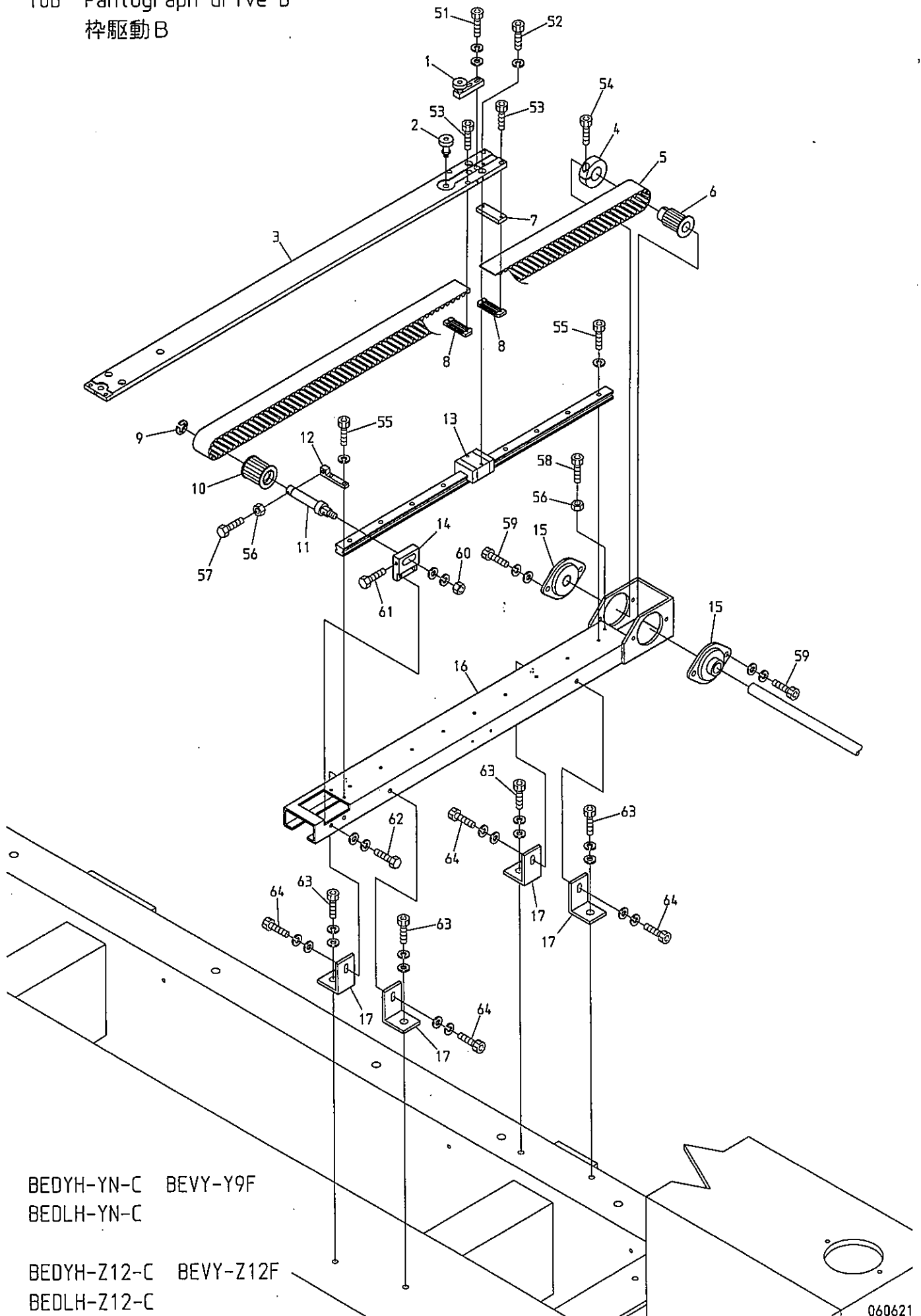

BEDYH-YN-C BEVY-Y9F
 BEDLH-YN-C

BEDYH-Z12-C BEVY-Z12F
 BEDLH-Z12-C

10C Pantograph drive C
 枠駆動C

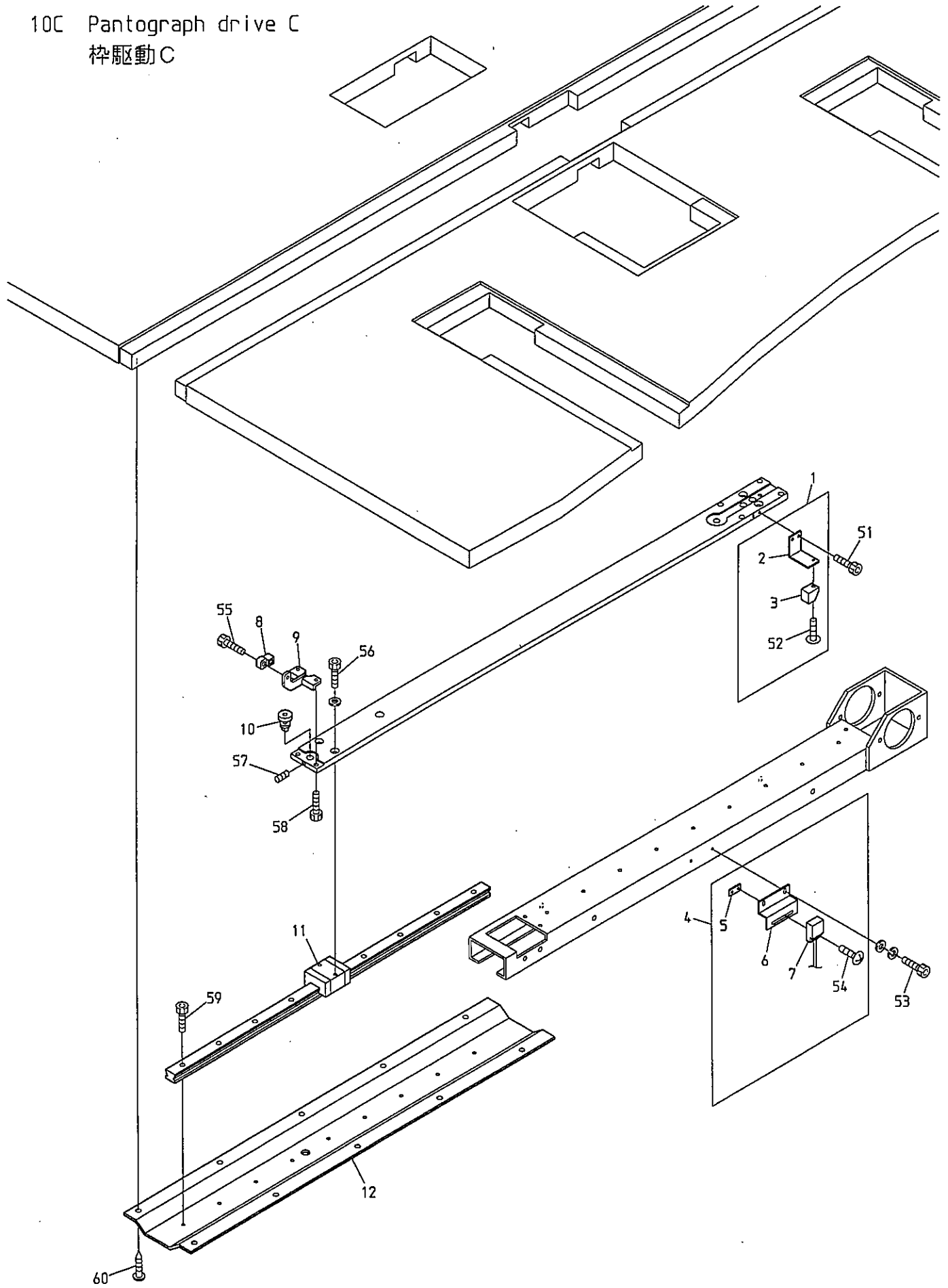

BEDYH-YN-C BEVY-Y9F BEDYH-Z12-C BEVY-Z12F
 BEDLH-YN-C BEDLH-Z12-C

10D Pantograph drive D
杵駆動D

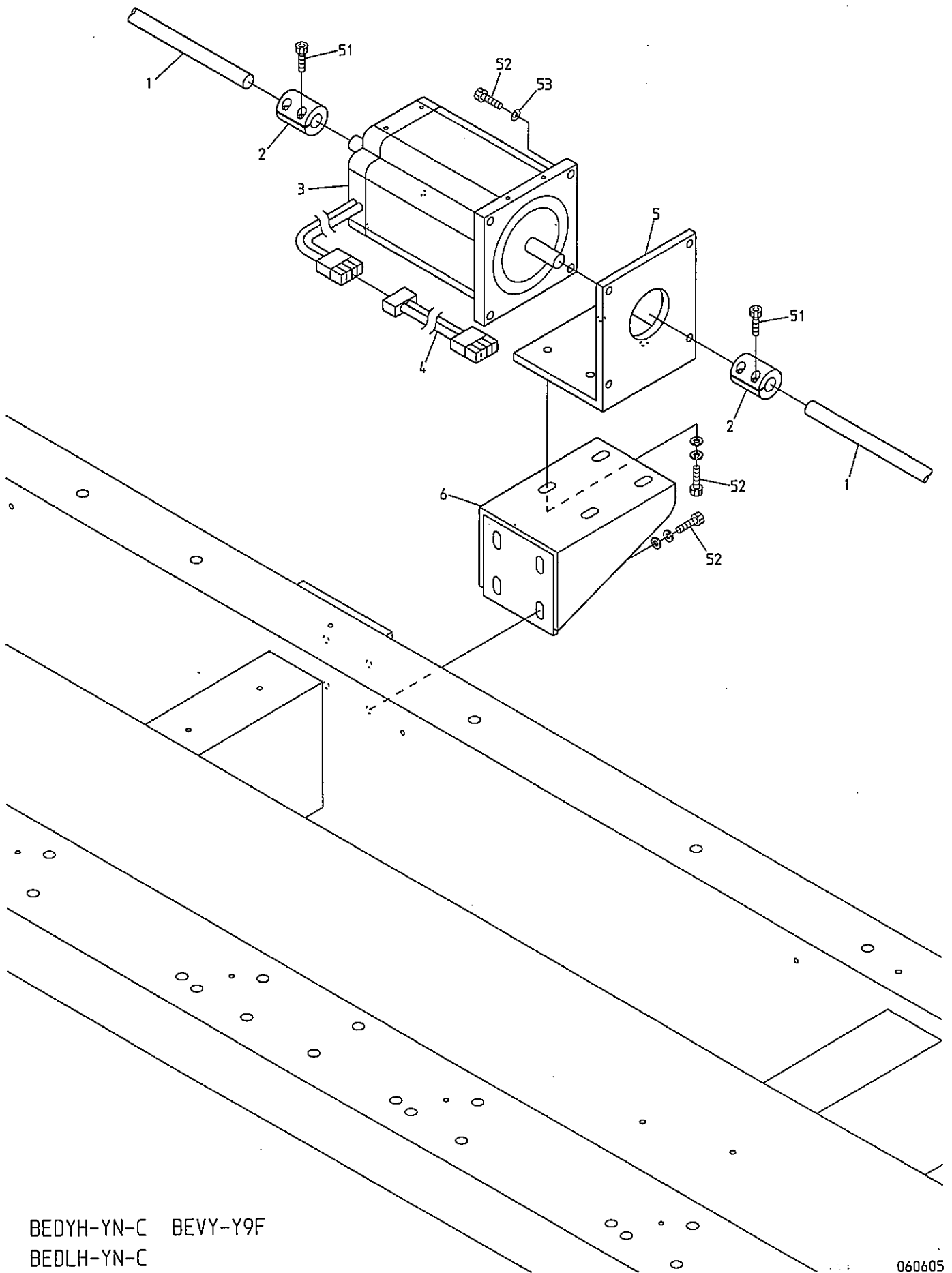

BEDYH-YN-C BEVY-Y9F
BEDLH-YN-C

10E Pantograph drive E
 枠駆動E

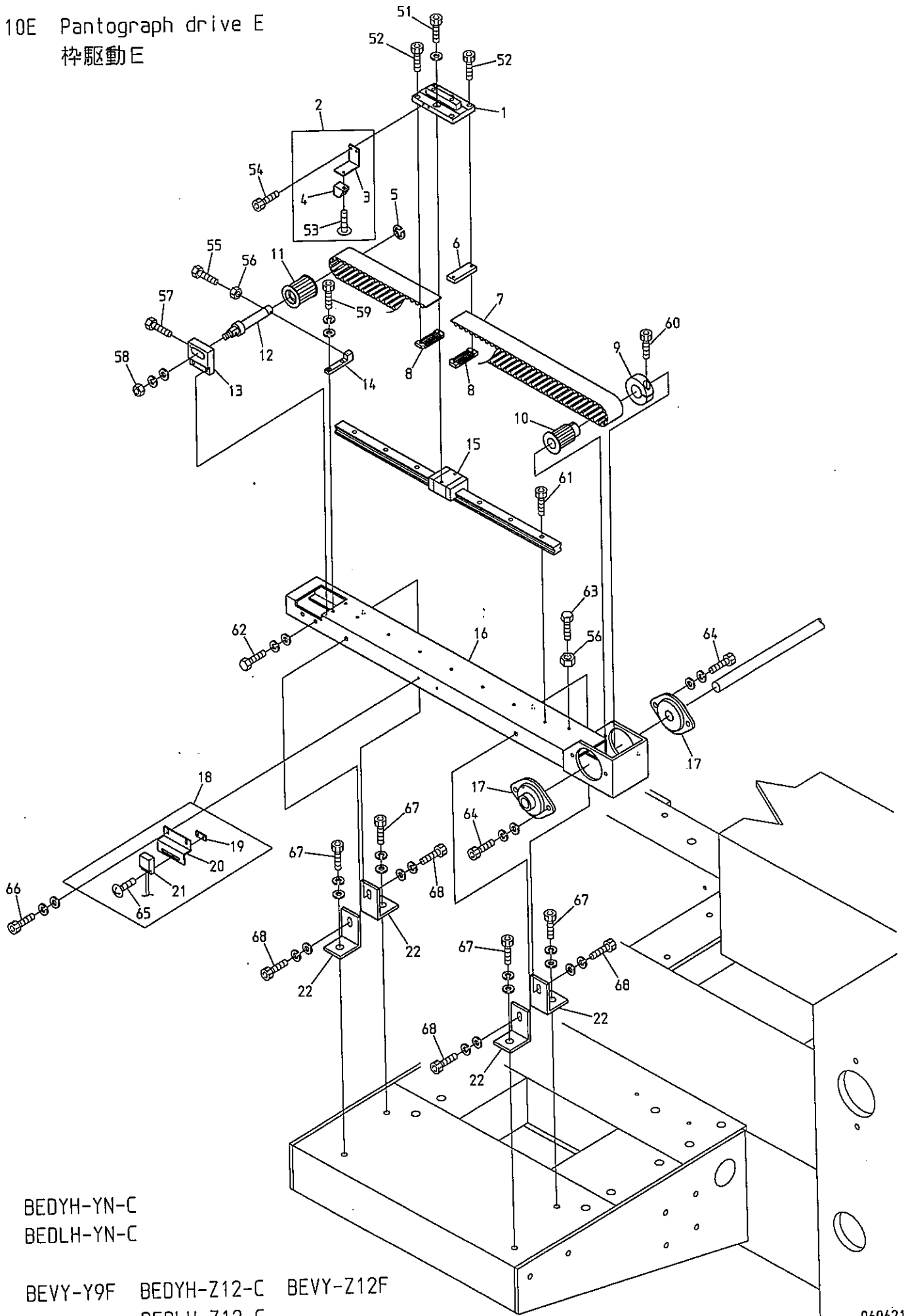

BEDYH-YN-C
 BEDLH-YN-C

BEVY-Y9F BEDYH-Z12-C BEVY-Z12F
 BEDLH-Z12-C

10F Pantograph drive F
 枠駆動F

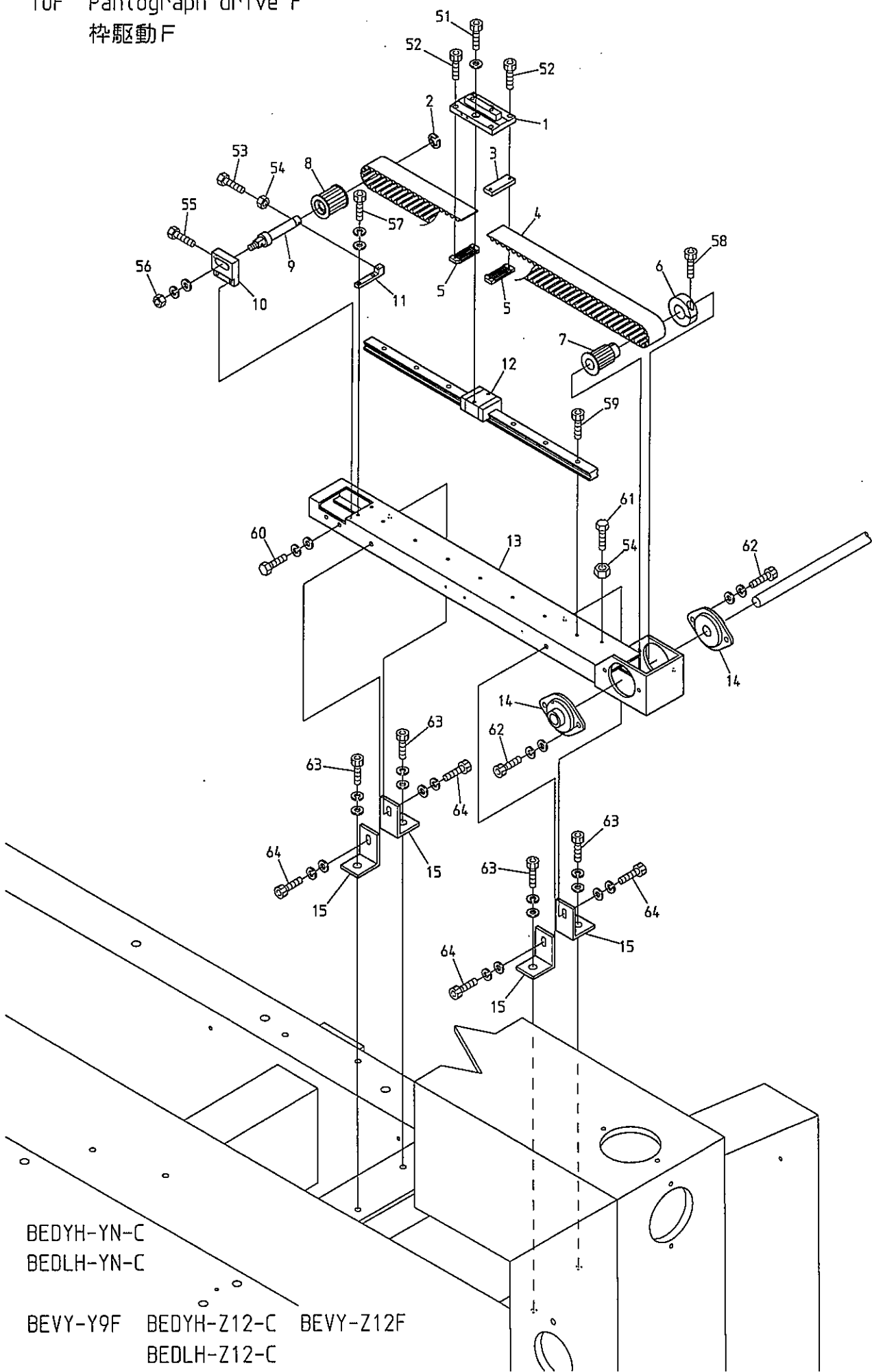

BEDYH-YN-C
 BEDLH-YN-C

BEVY-Y9F BEDYH-Z12-C BEVY-Z12F
 BEDLH-Z12-C

106 Pantograph drive G
 枠駆動G

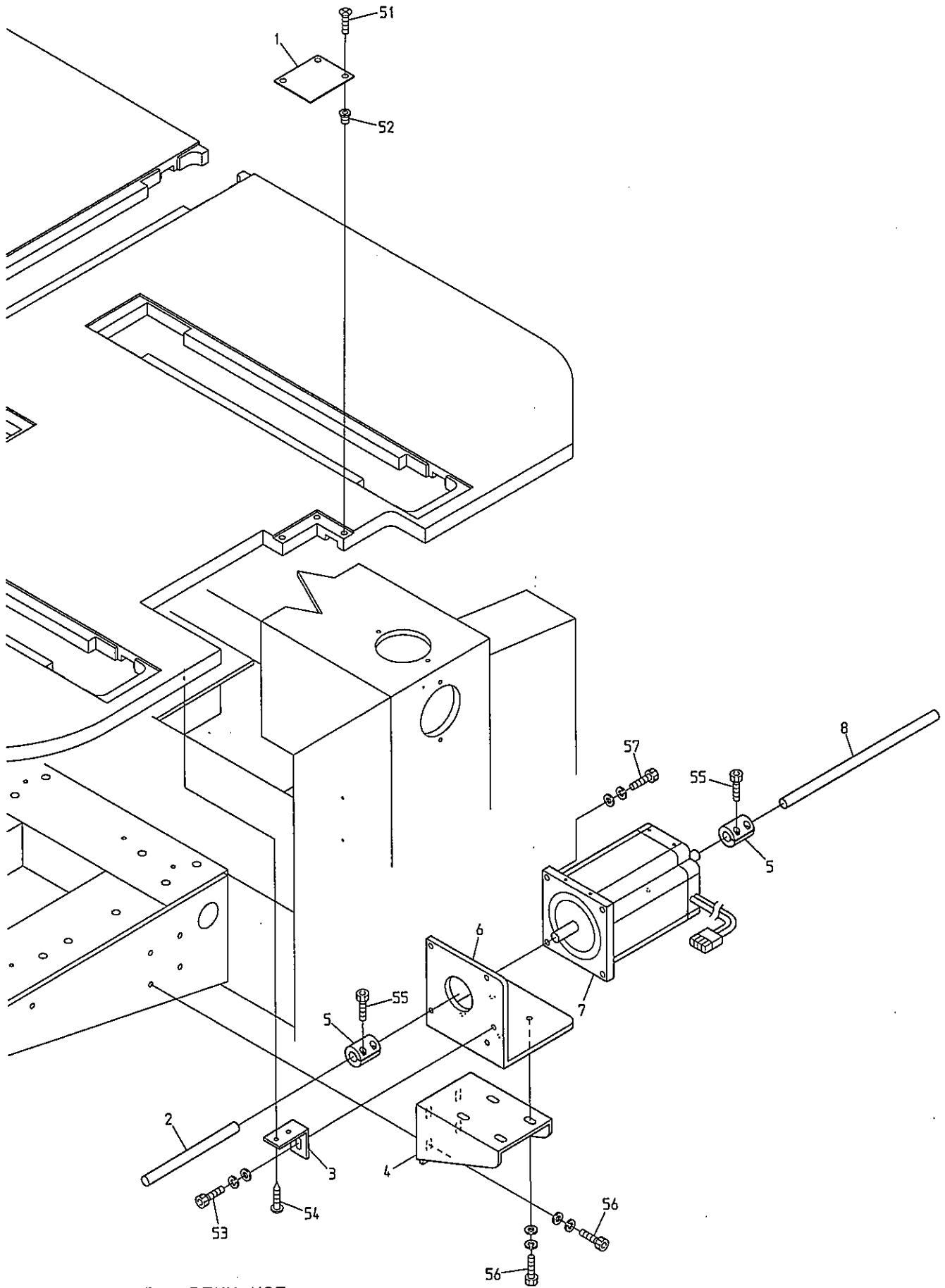

BEDYH-YN-C BEVY-Y9F
 BEDLH-YN-C

11A Control A
制御 A

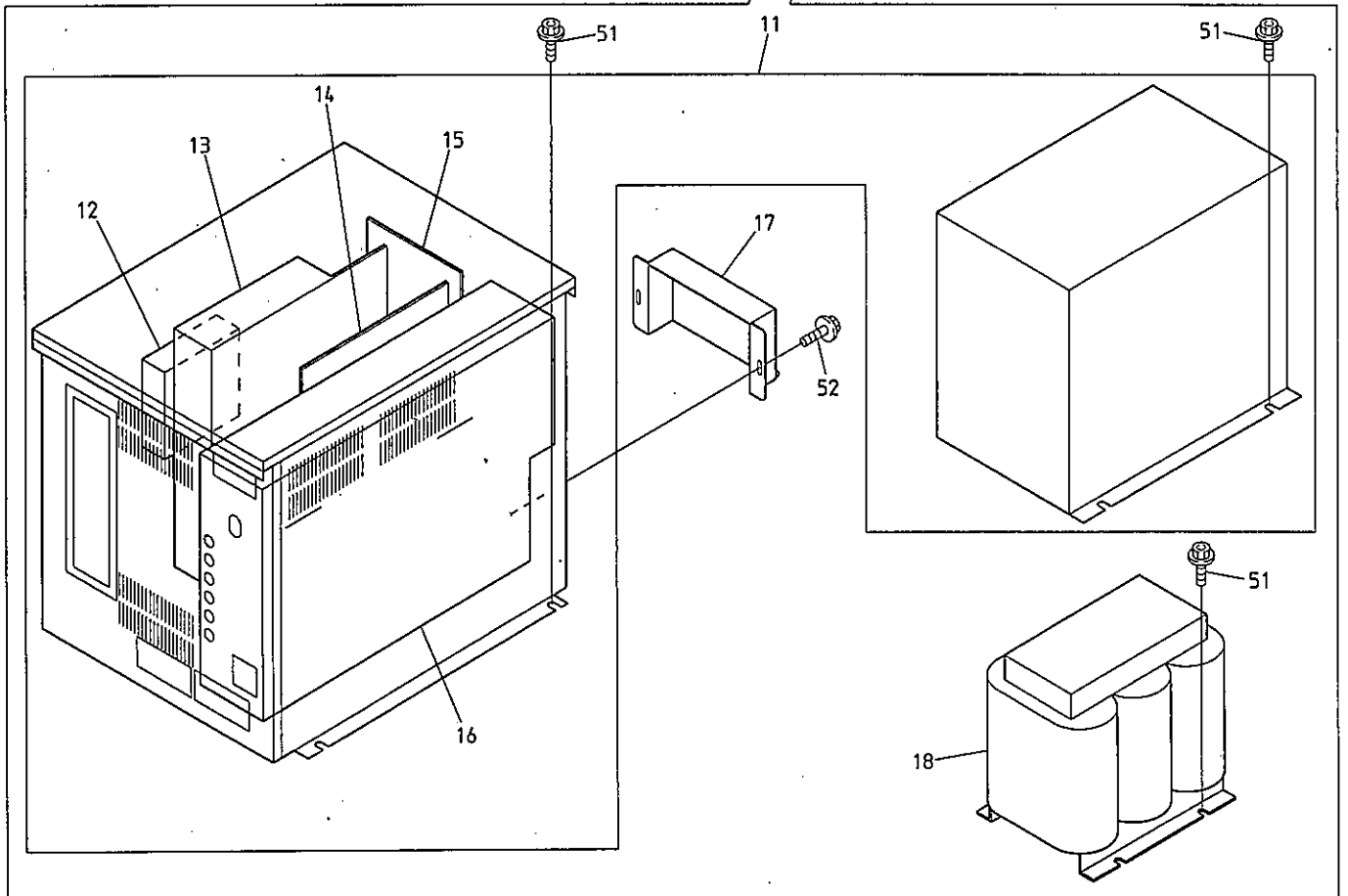
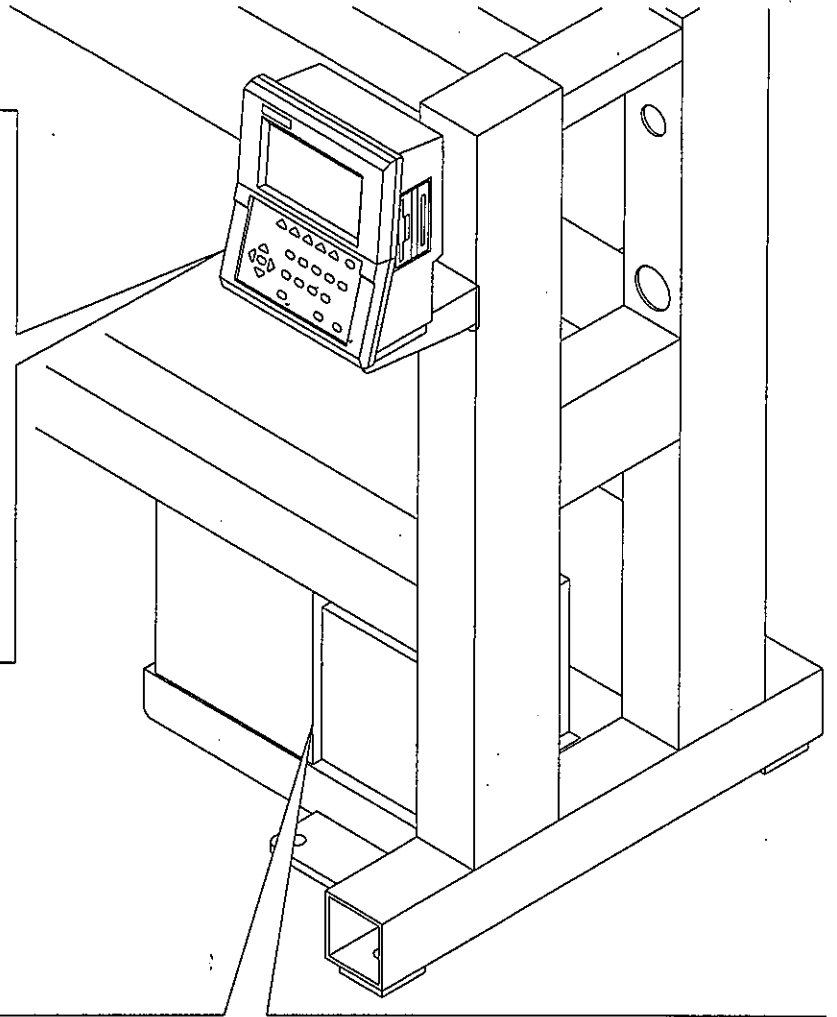
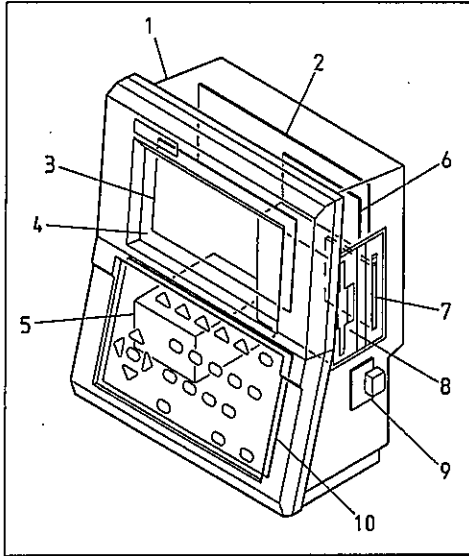

BEVY-Y9 BEVY-Y9F BEVY-Y9C BEVY-Z12/Z15 BEVY-Z12F BEVY-Z12C/Z15C

11B Control B
制御B

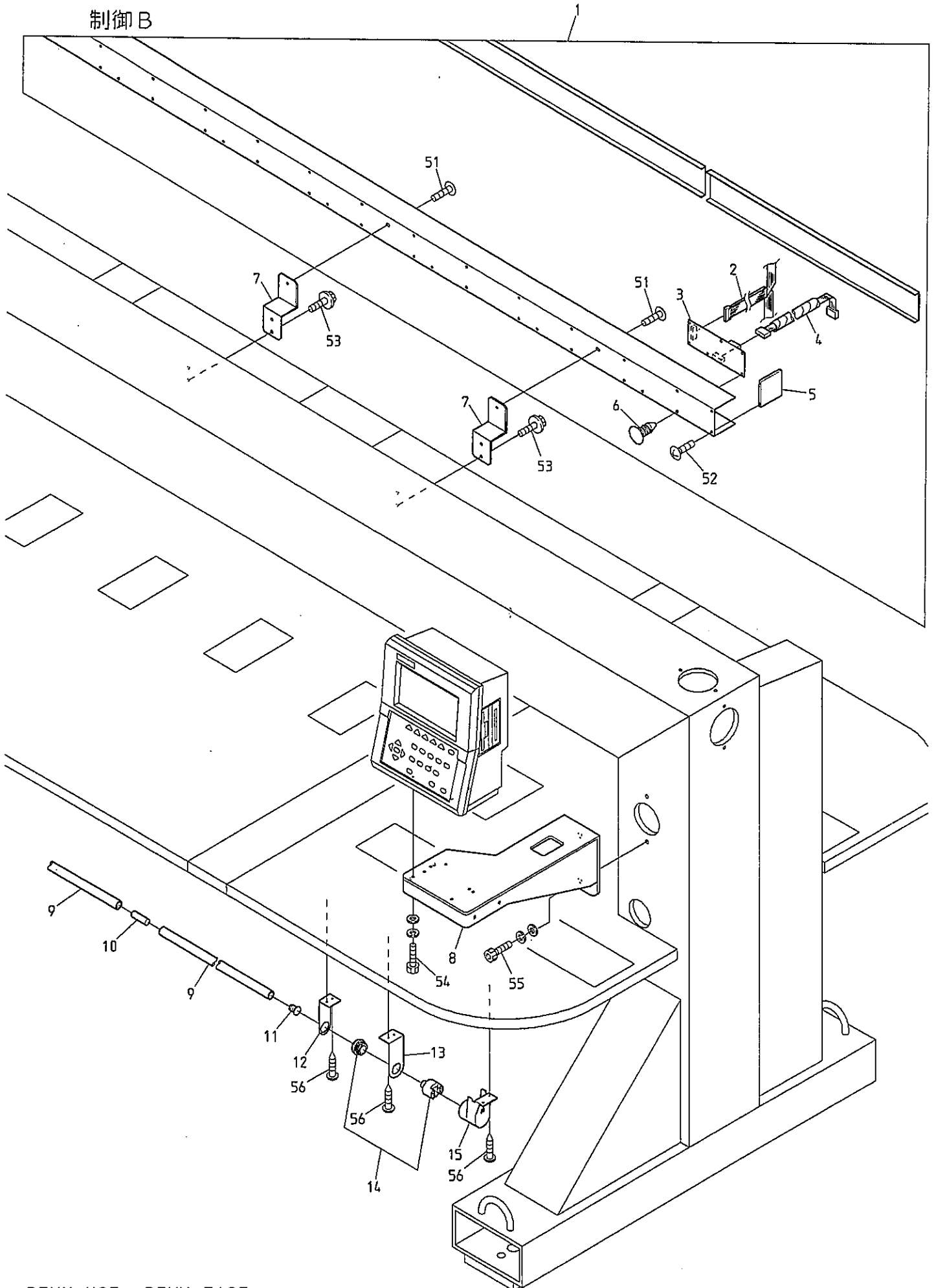

BEVY-Y9F BEVY-Z12F

12 Accessories

付属品

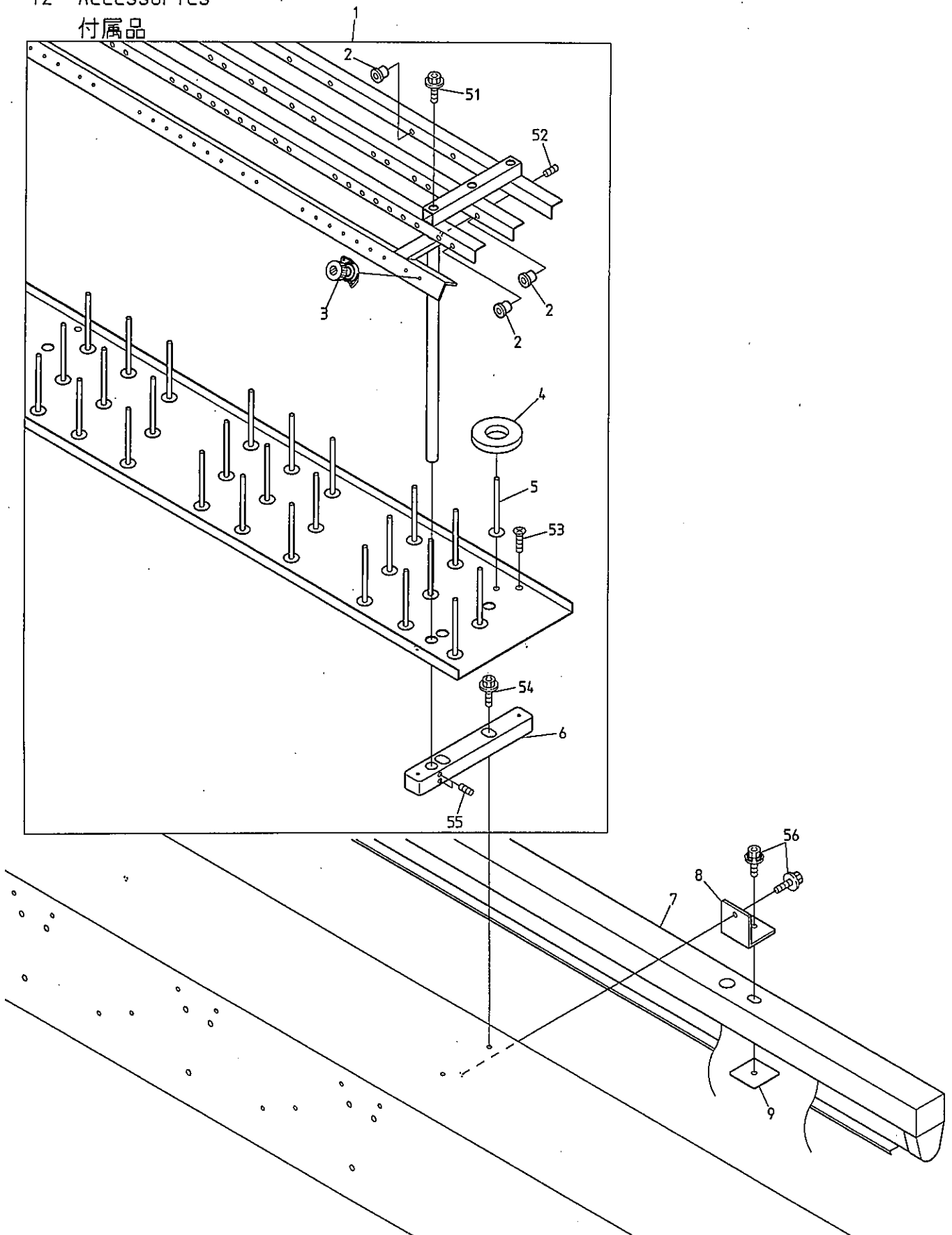

BEDSH-YN/YS-BS BEDSH-SAY8-12 BEVS-Y9/Y7 BEVX-Y9M/Y7M BEVX-Y9M(BN)
BEDRH-YN/YS-BS

BEVS-Y9(BN) BEVX-Y9/Y7 BEVY-Y9F BEVY-Y9M/Y7M BEVY-Y9F(BN) BEVS-Z9

I N D E X

LIST No.	SECTION No.	ITEM	LIST No.	SECTION No.	ITEM
1ASK12300350AG5	00	14	A9014055	04A	16
1BSK12300350AG1	00	1	A9014160	10A	13
1FSK12300350AG1	10A	3	A9019046	07A	11
1SPL123003500	08A	18	A9019046	07C	5
1SPQ123500	08A	18	A9020131	08A	11
1SPQ12350S0	08A	18	A9020212	08A	7
1USK123000	11B	1	A9052028	02C	10
1USQ123501	11B	1	A9052030	10C	3
2CSK0912300A	12	1	A9052030	10E	4
2DSK123000	11B	2	A9052031	10C	7
2DSK123500	11B	2	A9052031	10E	21
A9010001	07A	7	A9052078	02B	3
A9010003	08B	3	A9052089	11B	14
A9010064	02B	8	A9052090	11B	14
A9010073	03B	15	A9054043	02B	17
A9010100	01B	5	A9054054	11A	7
A9010101	01B	6	A9056029	07B	9
A9010108	07C	2	A9056037	02D	20
A9011021	03A	16	A9056046	05	6
A9011021	04A	23	A9056047	02A	8
A9011022	04A	24	A9056048	02C	1
A9011023	04A	22	A9065075	02B	18
A9011111	01A	4	A9065092	07C	11
A9011128	08B	8	A9065105	07C	10
A9011129	08A	14	A9065111	02B	19
A9011152	03A	15	A9068052	11B	6
A9012001	07A	15	EAY090A1	11A	1
A9012002	02B	11	EAY090A2	11A	11
A9012002	07B	18	EAY090A3	11A	18
A9012052	10B	9	EAY091A3	11A	18
A9012052	10E	5	EBY01120	07A	3
A9012052	10F	2	EBY01663	11B	3
A9012053	04A	21	EBY02440	11A	8
A9012055	07B	23	EBY02582	06	16
A9012063	08B	4	EBY02870	06	18
A9012066	08B	1	EBY03010	11A	2
A9012127	02D	22	EBY03020	11A	10
A9012143	07B	10	EBY03030	11A	6
A9012164	04B	10	EBY03040	11A	15
A9012283	00	9	EBY03050	11A	16
A9012313	01A	9	EBY03060	11A	13
A9012368	04B	17	EBY03070	11A	14
A9012421	03B	16	EBY03100	11A	9
A9013066	02C	16	EDY00230	11A	4
A9013069	08A	19	EDY00240	11A	3

I N D E X

LIST No.	SECTION No.	ITEM	LIST No.	SECTION No.	ITEM
EDY00250	1 1 A	5	HB330301	0 7 C	3
EP580050C	1 2	7	HB330310	0 7 A	10
FA904187	1 1 A	12	HB330320	0 7 A	8
FA999052	0 6	11	HB330330C	0 7 A	9
FN070011RG	0 4 A	14	HB330330C	0 7 C	1
HB230070C	0 3 B	8	HB330350	0 7 B	7
HB230080C	0 3 B	7	HB330370	0 7 C	9
HB230160	0 4 B	11	HB330380	0 7 C	8
HB230180	0 4 C	15	HB330410	0 7 C	6
HB230190C	0 4 C	19	HB710011	1 2	8
HB230201C	0 4 B	13	HB710020	1 2	9
HB230220C	0 4 C	8	HH220570	0 1 A	3
HB230262C	0 4 C	7	HH330670C	0 7 B	12
HB230271C	0 4 C	3	HH330760	0 2 B	12
HB230281C	0 4 C	5	HH330770	0 2 B	14
HB230620	0 3 B	4	HH330770	0 7 B	14
HB230650	0 3 B	30	HH481932	1 0 D	2
HB230751	0 3 A	6	HH481932	1 0 G	5
HB230800	0 3 B	20	HH481970C	0 1 B	7
HB240020C	0 5	13	HH481980	1 0 B	4
HB240030C	0 5	14	HH481980	1 0 E	9
HB240041	0 5	9	HH481980	1 0 F	6
HB240110	0 5	2	HH481991	1 0 B	11
HB240151	0 3 A	2	HH481991	1 0 E	12
HB240161	0 3 A	12	HH481991	1 0 F	9
HB240241C	0 6	27	HK220681	0 1 A	15
HB240351C	0 5	8	HP220680C	0 1 A	15
HB310070	0 8 A	10	HP220712	0 1 A	11
HB310260	0 8 A	17	HP231370	0 4 B	26
HB320070	1 0 D	1	HP241431C	1 2	3
HB320070	1 0 G	2	HP321082	0 1 A	1
HB320070	1 0 G	8	HP321090C	0 1 A	2
HB330040	0 7 A	17	HP321100	0 8 B	13
HB330050	0 7 B	20	HP321710C	0 1 B	8
HB330060C	0 7 B	11	HP321720C	0 1 B	1
HB330070C	0 7 B	6	HP331560	0 7 B	17
HB330080	0 7 B	22	HP331610	0 7 B	16
HB330090	0 7 B	3	HP331660	0 7 A	16
HB330101	0 7 B	4	HP331700	0 7 B	2
HB330120C	0 7 A	12	HP331924	0 1 B	2
HB330200C	0 7 A	6	HP331950C	0 7 B	5
HB330211C	0 7 A	5	HP482940	1 0 B	8
HB330221	0 7 A	4	HP482940	1 0 E	8
HB330280	0 7 C	7	HP482940	1 0 F	5
HB330290	0 7 C	4	HT220011	0 1 A	13

I N D E X

LIST No.	SECTION No.	ITEM	LIST No.	SECTION No.	ITEM
HT220020C	0 1 A	14	HT230941	0 3 A	4
HT220030	0 1 A	14	HT230950	0 3 A	14
HT220043	0 1 A	10	HT240000	0 3 A	1
HT220053	0 1 A	10	HT240010	0 3 A	13
HT220061	0 1 A	12	HT240101	0 6	13
HT230020	0 3 A	10	HT240180	0 6	14
HT230064	0 4 A	9	HT240290	0 6	4
HT230071	0 3 A	3	HT240430C	0 6	26
HT230080	0 3 A	7	HT240440C	0 6	28
HT230100C	0 3 B	3	HT240480	1 2	2
HT230111	0 4 A	18	HT240490	1 2	2
HT230120	0 4 A	12	HT240500	0 3 A	1
HT230171	0 3 A	5	HT240510	0 3 A	13
HT230180C	0 4 A	20	HT240570	0 5	5
HT230220	0 5	11	HT240580	0 5	3
HT230263	0 4 A	8	HT270070C	0 2 C	3
HT230270	0 3 A	11	HT270091	0 2 D	26
HT230280C	0 4 B	20	HT270110C	0 2 C	14
HT230290	0 4 B	15	HT270121	0 2 D	24
HT230300	0 3 A	17	HT330001	0 7 A	13
HT230320C	0 4 B	2	HT710000	1 2	5
HT230330	0 4 A	7	HV250010	0 2 A	1
HT230340	0 4 B	3	HV270020	0 2 A	12
HT230350	0 2 D	30	HV270030C	0 2 A	9
HT230361	0 2 D	29	HV270071	0 2 A	5
HT230410C	0 4 C	6	HV270090C	0 2 A	6
HT230420C	0 4 C	9	HV270100C	0 2 A	11
HT230460	0 4 B	7	HV270240	0 2 B	15
HT230471	0 4 B	14	HV270280	0 2 B	4
HT230480C	0 4 B	8	HV270310	0 2 A	4
HT230491C	0 4 B	1	HV270320	0 2 A	25
HT230500	0 4 B	5	HV270340	0 2 A	2
HT230510	0 4 B	12	HV270350	0 2 B	6
HT230520	0 4 B	16	HV270360	0 2 B	2
HT230541	0 3 A	8	HV270372	0 1 A	8
HT230560C	0 4 B	21	HV270381	0 2 A	26
HT230590	0 4 C	1	HV270410	0 2 A	5
HT230620C	0 5	12	HV270420	0 2 A	15
HT230640	0 2 D	27	HV270440	0 2 A	14
HT230690	0 4 A	19	HV310070	0 8 A	16
HT230730	0 4 B	18	HV370330	0 2 A	3
HT230750	0 4 B	23	HV480060	1 0 D	3
HT230760	0 4 B	9	HV480060	1 0 G	7
HT230770	0 4 B	22	HV510020	1 0 D	4
HT230830	0 2 D	28	HV710010	1 2	7

I N D E X

LIST No.	SECTION No.	ITEM	LIST No.	SECTION No.	ITEM
HX310110	0 8 B	11	KL270041	0 2 D	23
KC270101C	0 2 D	19	KL270060C	0 2 D	21
KC271440	0 2 B	1	KL270070C	0 2 D	15
KC320820	0 8 B	14	KL270081	0 2 C	2
KC330170C	0 7 A	2	KL270091	0 2 C	11
KC330180	0 2 B	7	KL270101	0 2 C	5
KC330280	0 7 A	1	KL270110C	0 2 C	8
KC330310320	0 7 A	14	KL270120C	0 2 C	7
KC330410	0 4 A	25	KL270131C	0 2 C	6
KC330410	0 2 B	13	KL270131C	0 2 D	25
KC330410	0 4 C	13	KL270260C	0 2 C	9
KC330410	0 7 B	13	KL270400	0 2 C	13
KC330420	0 7 B	15	KL270450	0 2 C	12
KC530230	1 1 B	13	KL270520	0 2 D	18
KC530240	1 1 B	12	KN271720	0 2 B	16
KF220302	0 1 A	18	KN271750	0 2 B	9
KF220421	0 1 A	17	KN271782	0 2 B	8
KF220530	0 1 A	17	KN271800	0 2 B	10
KF220700	0 1 A	16	KN272350	0 2 B	5
KF221020	0 1 A	18	KN272401	0 2 A	10
KF221040	0 1 A	16	KN272401	0 2 C	4
KF230501	0 3 B	34	KN272401	0 2 D	16
KF230620	0 4 C	17	KN480420470	1 0 A	10
KF230620	0 7 B	21	KN511020	0 1 B	3
KF230630	0 7 B	19	KN540510	0 6	12
KF230640C	0 2 A	7	KV230040	0 4 A	6
KF230640C	0 4 C	14	KX510060	1 1 B	5
KF230661	0 4 C	16	MK230071	0 4 C	11
KF230670	0 4 C	10	MK230080C	0 4 C	12
KF230680	0 3 B	6	PC240011	0 6	22
KF232130	0 4 A	11	PC240020	0 6	23
KF250220	0 2 D	10	PC240030	0 6	25
KF250231	0 2 D	12	PC240040	0 6	24
KF250241	0 2 D	11	PC240051	0 6	1
KF250250	0 2 D	13	PC240060	0 6	10
KF250900	0 2 A	13	PC240070	0 6	19
KF530151	1 1 B	15	PN510001	1 1 A	17
KF530160	1 1 B	9	RD230370C	0 4 A	10
KF530171	1 1 B	11	RD230480	0 4 A	2
KF710390	1 2	4	RD230490	0 4 A	4
KF730500	1 0 A	4	RD240154	0 6	6
KF730750	1 0 A	1	RF450041	1 0 C	5
KF730760	1 0 A	2	RF450041	1 0 E	19
KL230180	0 4 C	18	RH230271	0 3 B	12
KL270001	0 2 D	17	RH230280	0 3 B	11

I N D E X

LIST No.	SECTION No.	ITEM	LIST No.	SECTION No.	ITEM
RH230300	0 3 B	10	RP510020	0 1 B	4
RH230311	0 3 B	1	RP510030	0 0	2
RH230320	0 3 B	18	RP790010	0 8 A	9
RH230330	0 3 B	19	RQ310000	0 8 B	2
RH230410C	0 4 A	5	RR230000C	0 3 B	2
RH230440	0 4 A	3	RR230011	0 4 A	17
RH230450	0 4 A	13	RR230020	0 4 A	26
RH230460	0 4 A	15	RR230031C	0 4 B	4
RH230540	0 4 B	19	RR230040	0 3 B	31
RH230550	0 4 B	27	RR230051	0 4 A	1
RH230610	0 3 B	37	RR230061	0 4 A	1
RH230801	0 3 B	35	RR230081	0 4 C	4
RH230810	0 3 B	5	RR230091	0 4 C	2
RJ250160	0 8 A	3	RR230130	0 4 B	6
RJ270110	0 2 A	26	RR230140	0 4 B	25
RJ480110	1 0 B	2	RR230150	0 4 B	24
RJ480121	1 0 B	1	RR230190	0 5	10
RN210012	0 3 B	17	RR230260	0 3 B	9
RN230010	0 3 B	36	RR230270	0 3 B	32
RN230020C	0 3 B	13	RR240060	0 6	21
RN230030	0 3 B	33	RR240280	0 6	2
RN230040	0 3 B	14	RR240300C	0 6	3
RN230050	0 3 A	9	RR240310	0 6	8
RN230061	0 3 B	32	RR240320	0 6	9
RN230071	0 3 B	9	RR240330	0 6	17
RN240010	0 5	7	RR240350	0 6	20
RN240020	0 5	1	RR240390	0 6	7
RN240030	0 5	4	RR240510	0 6	5
RN320010	0 8 A	20	RR240660	0 6	15
RP140070	0 0	6	RR270010	0 2 B	20
RP140100	0 0	7	RR270090	0 2 D	14
RP210030	0 1 A	5	RR310010	0 8 A	5
RP310050	0 8 B	12	RR310020	0 8 A	4
RP310170	0 8 A	1	RR330010	0 7 B	8
RP310180	0 8 B	10	RR460000C	1 0 C	9
RP310190	0 8 A	8	RR460011	1 0 C	8
RP330010	0 7 B	1	RR480260	1 0 C	10
RP48008A350	1 0 E	15	RR510170	1 1 B	4
RP48008A350	1 0 F	12	RR510192	1 1 B	7
RP48009A45	1 0 B	13	RR530000	1 1 B	10
RP48009A45	1 0 C	11	RR730010	1 0 A	11
RP48010A45	1 0 C	12	RR730020	1 0 A	14
RP480201	1 0 B	12	RR730031C	1 0 A	15
RP480201	1 0 E	14	RR730050C	1 0 A	12
RP480201	1 0 F	11	RR730150	1 0 A	19

I N D E X

LIST No.	SECTION No.	ITEM	LIST No.	SECTION No.	ITEM
RR730220	1 0 A	5	SK450020	1 0 C	6
RR730300	1 0 A	8	SK450020	1 0 E	20
RR730310	1 0 A	7	SK450030	1 0 C	2
RR730320	1 0 A	6	SK450030	1 0 E	3
RR73035A45	1 0 A	18	SK480011A45	1 0 B	16
SC160010	0 0	13	SK480021A35	1 0 F	13
SC210000	0 1 A	6	SK480030	1 0 B	15
SC210010	0 1 A	7	SK480030	1 0 E	17
SC480010	1 0 B	10	SK480030	1 0 F	14
SC480010	1 0 E	11	SK48004145	1 0 A	20
SC480010	1 0 F	8	SK480050350	1 0 A	21
SC480020	1 0 B	5	SK480060	1 0 G	1
SC480020	1 0 E	7	SK480070	1 0 D	6
SC480020	1 0 F	4	SK480070	1 0 G	4
SF730030	1 0 A	9	SK480080	1 0 D	5
SG510000	1 1 B	4	SK480110	1 0 E	1
SG510080	1 1 B	7	SK480110	1 0 F	1
SJ480000	1 0 B	6	SK48011A45	1 0 B	3
SJ480000	1 0 E	10	SK480120	1 0 B	7
SJ480000	1 0 F	7	SK480120	1 0 E	6
SJ480081	1 0 B	14	SK480120	1 0 F	3
SJ480081	1 0 E	13	SK480180	1 0 D	6
SJ480081	1 0 F	10	SK48021A35	1 0 E	16
SK140000	0 0	5	SK710000	1 2	6
SK140010	0 0	15	SK73000A45	1 0 A	16
SK140020	0 0	8	SK73003A45	1 0 A	17
SK140030	0 0	11	SK790000	0 8 A	6
SK140040	0 0	10	SS480160	1 0 G	6
SK140050	0 0	12	SS480170	1 0 B	17
SK140060	0 0	4	SS480170	1 0 E	22
SK140070	0 0	3	SS480170	1 0 F	15
SK140080	1 0 G	3	SS510110	1 1 B	8
SK210000	0 1 A	5			
SK250050	0 8 B	7			
SK310030	0 8 A	15			
SK310040	0 8 A	12			
SK310050	0 8 B	6			
SK310060	0 8 B	5			
SK310070	0 8 A	2			
SK310100	0 8 B	9			
SK310110	0 8 A	13			
SK450001	1 0 C	4			
SK450001	1 0 E	18			
SK450010	1 0 C	1			
SK450010	1 0 E	2			